THE WEATHER
Rain tonight with increasing easterly winds Friday.

THE LOWELL SUN

6 O'CLOCK

ESTABLISHED 1878 LOWELL, MASS. THURSDAY MARCH 13 1913 PRICE ONE CENT

HOUSING PROBLEM IS AGAIN DISCUSSED

Commissioner Cummings Suggests Scheme for Improvement of Conditions

Commissioner Lawrence Cummings believes there is ample room for improvement in the housing condition in this city and thinks it would be a good scheme for the board of health to divide the city into districts. His scheme would be to assign inspectors to the different districts and have them report at stated intervals to the board of health.

"I think that the housing question with which the various committees have to deal at the present time is especially important in a mill city like Lowell. There are houses in this city that are absolutely unsanitary and, in view of the fact that prominent physicians have stated that a great deal of that dread disease, tuberculosis, could be traced to poor housing, I think that tenement houses, especially in the more congested districts of the city, should be regularly and carefully inspected.

"I presume the board of health will say that it has not the money to warrant the taking on of any extra expenditure, but any money spent in the interest of human life or for the improvement of the living conditions of the poor is money well spent. If extra money were required for the carrying out of this suggestion I would be willing to vote for it."

The Comfort Station

Commissioner Cummings addressed a letter to Architect Henry L. Rourke this forenoon suggesting the employment of more men on the comfort station work in Paige street. Mr. Cummings believes that, with the approach of good weather, the number of men should be increased and the work carried to completion as quickly as possible. Work on the comfort station has advanced as far as the waterproofing and that is said to be a very slow job.

The Wright Building

It has been stated that an extra story is to be added to the Wright building in Central street, near Prescott street, or about opposite Market street; the building on which repairs to fire damages are being made at the present time. Asked if there was any foundation for the statement, Commissioner Cummings of the department of public property and licenses, said: "No extra story is to be added to the building and the work going on at present is being done under the direction of this office. No permit has as yet been granted. The work is being done according to the building ordinance."

In the course of a conversation relative to public buildings, Mr. Cummings said that several of the fire engine houses required fitting up and that he would bring the matter to the attention of the municipal council at its next meeting.

Mr. Cummings gave out during the early part of the year that he would make war on the big ugly sign boards so plentiful in Lowell and he started the ball rolling by ordering a big sign removed from the roof of the Howe building in East Merrimack and Prescott streets. The parties interested objected to the removal of the sign in question and a hearing was held. Later the matter was taken to court and Mr. Cummings says he is awaiting the decision of the court before proceeding further in the matter of sign removals.

Old Soldier Perturbed

W. H. Richardson, a Civil war veteran, was a caller at the mayor's office at city hall this forenoon and after depositing a big bag of stones and bricks on the carpeted floor, the old soldier divested himself of a lot of in-growing thoughts relative to the actions of certain "bad boys," in Suffolk street. He said that the boys threw bricks and stones at him and the bricks and stones that he carried in the bag, he said, were samples of the missiles that have been coming his way for the last few weeks. His great regret was, he said, that the law didn't allow him to use his trusty rifle on the bad boys and he asked the mayor what he was going to do about it. His Honor told him that he would report the matter to the superintendent of police and that the boys would be taken care of. That satisfied the old soldier and he went away in a much better frame of mind than when he arrived.

Better Police Protection

John H. Boudreau and some twenty more residents of Moody street have sent a petition to the mayor asking for an extra police officer in Pawtucketville, in upper Moody street, after six o'clock in the evening. It is stated in the petition that the police protection afforded at the present time is not adequate. The mayor will present the petition to the municipal council at its next meeting.

Marriage Intentions

Joseph P. Costello, 34, merchant, 2 Clifton place, and Mary Riley, 33, clerk, 159 Cross street.

James H. Burke, 36, operative, 8 Raymond place and Annie M. Welch, 32, at home, 3 Chestnut street.

Joseph A. Sousa, 23, spinner, 53 Summer street, and Mary A. Sousa, 19, weaver, 35 Union street.

THAT TIRED FEELING

that is caused by impure, impoverished blood or low, run-down condition of the system, is burdensome and discouraging. Do not put up with it, but take Hood's Sarsaparilla, which has removed it in thousands of cases.

"I had that tired feeling, had no appetite and no ambition to do anything. A friend advised me to take Hood's Sarsaparilla. I did so, and soon that tired feeling was gone, I had a good appetite and felt well. I believe Hood's saved me from a long illness." Mrs. B. Johnson, Westfield, N. J.

Get Hood's Sarsaparilla today. In liquid or tablets called Sarsatabs.

IRELAND A NATION

Are you a friend of Ireland? Are you a friend of human liberty? Then here is an opportunity of proving your love for Ireland and for liberty.

The United Irish league of Lowell is conducting a campaign which is to culminate in a monster free meeting to be held in Associate hall, Sunday evening, March 16, which will be addressed by Hon. P. J. O'Keeffe of Chicago, a man of national prominence, who cherishes among his noblest memories the time he spent in jail for love of Ireland.

Ireland seems at last to sweep on to a glorious victory, and it is a privilege to all who truly love her or the cause of liberty to help her in this final struggle for Home Rule.

The Irish parliamentary party could not conduct the strenuous campaigns of years were it not for the unselfish devotion of thousands all over the world who give them financial aid.

Though victory is not absolutely assured, the long struggle against wealth, prejudice and injustice, has never assumed a more commanding position than now, and the United Irish league of Lowell, in order to aid in bringing about ultimate success, appeals publicly to all friends of Ireland to unite in helping her on to a final triumph.

That no one may want for an opportunity, subjoined is a coupon which may be cut out and enclosed with your contribution to

The Treasurer United Irish League,
Care Lowell Trust Co., Lowell, Mass.

All who contribute one dollar or more will receive a beautifully engraved receipt suitable for preservation as a souvenir of this campaign for the cause of Ireland.

Name .....

Address .....

.....

Amount of contribution .....

You Will Need Money for Christmas

AN EASY WAY TO GET IT. A SURE WAY TO HAVE IT

JOIN OUR CHRISTMAS SAVINGS CLUB

Starts Mon., March 17. Hours 8.30 to 3, Sat. 8.30 to 12.30, 7 to 9

Evening of Monday (17th) Will Open for Club, 7 to 9.30

Start with 5 cents, increase 5 cents each week, for 38 weeks, or do same with 2 cents, and you will receive, with interest, two weeks before Christmas, check for accumulation. Result will surprise you. Call for two page leaflet. Think what you could do with the money—THEN JOIN EARLY. Nothing lost, except interest, if you discontinue.

TRADERS NATIONAL BANK Middlesex St. Cor. P. O. Ave.

DEMOCRAT WINS

HENRY F. HOLLIS ELECTED U. S. SENATOR FROM NEW HAMPSHIRE

Long Drawn Deadlock Broken Today—Hollis Received 189 Votes, Three More Than Required Number

CONCORD, N. H., March 13.—Henry F. Hollis, democrat, was today elected United States senator from New Hampshire, with 189 votes, three more than the number required. John H. Bartlett, the new republican caucus candidate, had 121, and Edward N. Pearson, republican who today retired from the contest, 14. Henry B. Quinby, republican, had 18, and Robert P. Bass, progressive, had 12. The scattering votes numbered 17, there were three members absent and, 54 paired.

JAMES J. KERWIN, ESQ.

Appointed Counsel in Murder Case

Judge F. H. Chase, at the criminal session of the superior court at East Cambridge, yesterday, appointed James J. Kerwin of this city attorney to defend Francesco Falbo, who has been indicted for murder in the first degree. The murder took place in Watertown and the trial will take place in Cambridge either this term or in June.

The murder, it is stated, was the result of a faction fight in which razors, knives, guns and clubs were used. A member of Francisco Falbo's party was badly slashed with a knife while a member of the opposing faction was shot to death and Falbo was accused of the shooting, arrested and indicted.

Grange Meeting

The Billerica grange will meet this evening in the Odd Fellows hall, Billerica and an interesting meeting is expected. The conferring of the first degree by the regular officers and of the second degree by the Ladies' Degree staff will be features of the meeting.

Rehearsals are being held for the minstrel show to be given under the auspices of the Billerica grange in the near future.

The next meeting of the Tewksbury grange will be held on Tuesday evening and the conferring of the third and fourth degrees will take place.

The Dracut grange will hold its next meeting on Monday, March 17 in the Dracut grange hall. There will be the conferring of the third degree by the Ladies Degree Staff.

FUNERAL NOTICES

GRADY—The funeral of Thomas F. Grady will take place Saturday morning from his late home, 58 Elm street, at 8 o'clock. Requiem mass will be celebrated at St. Peter's church at 9 o'clock and burial will take place in St. Patrick's cemetery. Higgins Bros. are in charge of the funeral.

HALLETT—The funeral of Mrs. Elizabeth A. Hallett will take place from her home, 18 Eustis avenue tomorrow morning at 8 o'clock. A mass of requiem will be celebrated at St. Michael's church at 9 o'clock. Interment will be in St. Patrick's cemetery under the direction of Undertakers J. F. O'Donnell & Sons.

RILEY—The funeral of Mr. John Riley will take place from the home of his daughter, Mrs. William Leclair, 4 Bellemore terrace, Jamaica Plain, Saturday morning. There will be a mass of requiem celebrated at St. Patrick's church in this city at 10 o'clock. Burial will be in the family lot in St. Patrick's cemetery. Friends are requested not to send flowers. Burial private. The funeral will be under the direction of Undertakers J. F. O'Donnell & Sons.

CLEAR THINK.

Rose cold, cold in the head, hay fever, and all catarrhal troubles make the head thick. It's unnatural. But

DOWS' MENTHOL CREAM,

cures all those affections and makes the head clear. Dows' is volatile—place a little in the nostrils—it dissolves, ascending into the air passages bringing instant relief.

10cts. tube; 25cts. box. All Druggists.

A. W. DOWS & CO., Props., Lowell, Mass. (7.)

N. SOROGHAN
TAILOR

Is Showing Fine Assortment of

Suiting in Blue and Black Serges and Fancy Mixtures,

$25, $28, $30

Room 214 Bradley Bldg.

High Class Workmanship Guaranteed.

Mr. Thos. A. Watson

The Associate of Prof. Bell, Will Speak Before

THE TEL. & TEL. SOCIETY

ON

"THE BIRTH AND BABYHOOD OF THE TELEPHONE"

AT

Colonial Hall, Friday Evening, March 14 8 O'clock

THE PUBLIC IS INVITED

No Admission Fee

BOY KILLED BY AUTO

Ed. Mullin Met Death Yesterday

ACCIDENT OCCURRED IN EAST MERRIMACK STREET

Car Was Owned By Thomas Nesmith and Driven by Alexander Edwards—Chauffeur Held in $2,000

An automobile owned by Thomas Nesmith of North Tewksbury and operated by his chauffeur, Alexander F. Edwards, also of Tewksbury, struck and killed nine-year-old Edward Mullin, son of Mr. and Mrs. James J. Mullin of Appleton street about 5.15 o'clock yesterday afternoon in East Merrimack street near the church of the Immaculate Conception. The chauffeur surrendered himself to the authorities at police headquarters and was booked on a charge of manslaughter. Later he was released when bail of $2000 was furnished by his employer.

The chauffeur in his story said that he was following in the rear of an express wagon in East Merrimack street, and that the victim and two other lads were stealing a ride on the wagon. When in front of the church, he said, the driver of the express team ordered the boys from the rear of his wagon, just as the chauffeur swung his machine to the left with the intention of passing the slower vehicle. Two of the boys, he stated, ran to the sidewalk and safety but the Mullin lad stepped directly in front of the machine and before the auto could be stopped or swerved out of the way, the boy was under the wheels.

Others, however, say that the boys were not stealing a ride on the team but were merely crossing the road, perhaps in the rear of the team, when young Mullin was struck by the machine. The parents of the dead boy said that he together with his cousin, Leo Mullin, aged nine years, of 4 Watson avenue, had been over to Belvidere, where they used to attend school. The third lad was John Beede of Appleton street. They stoutly insist that the unfortunate lad was not on the back of the wagon as stated.

When picked up from under the rear of the machine, the Mullin boy was unconscious and he was placed in the auto and hurried to St. John's hospital. He died on the way. Edwards averred that he had done everything possible to prevent the accident.

The parents of the dead boy are both employed in the Tremont & Suffolk mills and received no knowledge of the death of their son until on their way home from their work. Physicians had to be summoned to care for Mrs. Mullin, who became hysterical on hearing of the accident.

The remains were taken to the undertaking establishment of Messrs. McDonough in Gorham street and an autopsy was performed this morning. Besides his parents, Edward Mullin leaves two brothers, Walter J. and Gerald, and a sister Anna. He was a popular pupil at the Edson school.

Two Army Sergeants Injured

RHEIMS, France, March 13.—Two sergeants of the army aviation corps were seriously injured today by being thrown from their aeroplane through a collision with another machine during some aerial maneuvers carried out by a flotilla of five vessels today.

ST. PATRICK'S NIGHT

MARCH 17TH

DANCING

Associate Hall, Miner's Orchestra

ADMISSION 25c

OXFORD DEFEATED CAMBRIDGE CREW

Annual Aquatic Event on Thames Won by Dark Blue Team by Quarter of a Length

PUTNEY, Eng., March 13.—Oxford won the annual boat race with Cambridge on the Thames today by a quarter of a length.

The race between eight-oared crews representing Oxford and Cambridge universities was rowed over the historic course from Putney to Mortlake, which has been used for the purpose for seventy years.

The race over the 4¼ mile course took place late in the afternoon, owing to the lateness of the tide.

Cambridge won the toss for choice of stations and the starting pistol was fired at 4.38 p. m. Cambridge immediately took the lead and maintained it, pulling to a stroke 36 to the minute. By the time Craven Steps had been reached Cambridge was half a length ahead. At Hammersmith bridge, about half of the distance, she was still a half length in front but Oxford then began to gain slowly. By the time the two crews had reached Barnes bridge, a little over a quarter of a mile from the finish Cambridge was still leading but then the superior power of the Oxford crew carried them to the front and they won by a quarter of a length.

Oxford's time was 20.52.

Oxford has now won 39 races and Cambridge 30, while one was a dead heat.

DANIEL S. O'BRIEN STORE

Beginning Fifth Successful Year Here

Daniel S. O'Brien, the popular clothier of Merrimack street, this city, is observing his fourth anniversary, and considering his success, he certainly deserves to be congratulated. As his advertisement today shows, he is still in the business in Lowell and has no intention of moving to Springfield, although he is interested in a progressive

D. S. O'BRIEN

clothing store in that city. It is but a proof of Mr. O'Brien's ability, enterprise and honesty that inside of such a short time he has been able to establish a branch store in another city. But this will not prevent him giving the utmost attention to every detail in the local store, which is up to date and a leader in every particular. He has the sole agency in Lowell of the famous Stein-Bloch clothing. We wish Mr. O'Brien the utmost success on the start of his fifth year in the clothing business in this city.

REV. J. N. JACQUES

Pastor of St. Louis Church Will Return to Lowell Next Week—Is Visiting Brother at Quebec

Word was received from Rev. J. N. Jacques, pastor of St. Louis' church, to the effect that he is at present visiting his brother in St. Theodosie, Que. He says his health has improved considerably since he left Lowell, and he expects to return to this city some time next week.

Rev. Fr. Jacques, whose health was very poor, left Lowell a few weeks ago for Canada. He has traveled considerably during his sojourn in the Dominion, and feels that his voyage will do him a lot of good.

UNITED IRISH LEAGUE

Monster Free Meeting Sunday Evening Should be a Rousing One—Hon. P. J. O'Keeffe Will Speak

The monster meeting under the auspices of the United Irish league at Associate hall on Sunday evening next will probably be the last in aid of the home rule movement as the bill will be passed a second time in parliament in a few months but will again be rejected by the Lords. As parliament may prorogue again before the end of the year, the bill might be passed finally before Christmas, but at the latest by February of next year if the traditional "evil fate" does not intervene to wreck the whole situation by the overthrow of the Asquith ministry. To avert any such misfortune, the Irish parliamentary party must keep up a continuous campaign all over England, Ireland and Scotland, and it is certain that the unionists will exert all their power and influence to defeat the home rule bill and the ministry itself. This is why funds are needed. The meeting Sunday night is free, the principal speaker, Hon. P. J. O'Keeffe of Chicago, is a man whom all should hear.

CHAUFFEUR ARRAIGNED

Pleaded Not Guilty to Manslaughter

TRIAL OF DEFENDANT IN STABBING AFFRAY POSTPONED

Case of Neglect of Child in Police Court—Child to Be Adopted By Another—Other Offenders

Alexander F. Edwards, chauffeur in the employ of Thomas Nesmith of North Tewksbury, whose auto yesterday afternoon ran over and killed nine-year-old Edward Mullin in East Merrimack street, was arraigned before Judge Enright in the police court this morning, charged with manslaughter. Through his attorney, Albert S. Howard, he entered a plea of not guilty. The hearing was postponed to Wednesday, March 26. Bail of $2000 was furnished by Mr. Nesmith, the defendant's employer.

Child Will Be Adopted

The case of Clara Marcott, charged with neglect of her minor child, was continued in court this morning. Among the witnesses was the defendant's mother, who said that she no longer had the care of her daughter's child.

Since the last hearing in the case, the Marcott child had been placed in the French orphanage, whence it was taken by Mr. Raoul Geoffrey. On the witness stand Mr. Geoffrey said that he intended, if possible, to adopt the child and had taken out the papers necessary for such procedure. Defendant expressed a desire to go to Canada and Judge Enright continued the case for two weeks. He told the girl to report to Mr. Richardson, Humane society agent, before she leaves, in case she decides to go.

Old Stabbing Affray

Mehales Tsigourakos, who figured in the stabbing affray at the Appleton mills last December, was arraigned again and he was held in $2000 until Saturday for examination. His victim, George Douvlis is nearly fully recovered at the Lowell hospital.

Drunken Visitors

Found guilty of drunkenness: John Olson and James McHugh were fined $6 each, and Frank J. McNamara was held one week for sentence.

THE MAKERS SAY:

It cleans house!

There is no work!

It's too easy! — — —

— — — — — — — —

They are right!—But we simply say:

"Let us show you how to clean house by air—you will be satisfied.

Lowell Electric Light Corp.

50 CENTRAL ST.

WIRE CUTTING APPARATUS FOUND

Other Destructive Instruments Also Unearthed in Militant Suffragette Storehouse

LONDON, March 12.—An extensive storehouse of destructive implements in the Kensington district, used by militant suffragettes in their attacks on private and public property, was unearthed today by detectives from Scotland Yard.

Armed with a warrant for the arrest of Olive Hockey, who is wanted on a charge of being concerned in an attempt to burn the members' pavilion on the Roehampton golf links a few weeks ago, the detectives raided an artist's studio in Church Hill gardens and found under the floorboards three sets of telegraph wire cutting apparatus. In other parts of the building bottles of corrosive fluid such as has been used in letter box outrages, hammers, flints and other tools for breaking windows were discovered as well as a number of false identification plates for automobiles.

Mrs. Emeline Pankhurst has recovered from her hunger strike and has left for Scotland to continue her campaign.

The Monadnock Athletic club held a business meeting last night at the home of Thomas J. Fitzgerald, 20 Marsh street. The club has obtained the lease of a camp on the shores of Long pond, Collinsville, and will use it as their summer camp.

I Will Stake This Medicine Against Your Time!

A FEW DAYS WILL BE SUFFICIENT TO PROVE THAT YOU ARE CURABLE

A few minutes of your time for a few days and I will demonstrate to you, without expense to yourself, that I have a medicine that drives Uric Acid poison from the system and by so doing cures kidney trouble, bladder trouble and rheumatism. I don't ask you to take my word for it, but simply want you to let me send you some of this medicine so that you can use it personally.

I am trying to convince sufferers from these diseases that I have something far better than the usual run of remedies, treatments and such things, and the only way I can demonstrate that fact is to go to the expense of compounding the medicine and sending it out free of charge. This I am glad to do for any sufferer who will take the time to write me. Understand, I will not send you a so-called "sample proof or test treatment," nor will I send you a package of medicine and say that you can use some of it and pay for the rest, but I will send you a supply free of charge and you will not be asked to pay for this gift nor will you be under any obligations.

All I want to know is that you have a disease for which my medicine is intended, as it is not a "remedy," and I give herewith some of the leading symptoms of kidney, bladder and rheumatic troubles. If you notice one or more of these symptoms you need this medicine, and I will be glad to send you some of it if you will write me the numbers of the symptoms you have, give your age, and your name and address. My address is Dr. T. Frank Lynnott, 3529 Dragon Building, Chicago, Ill. You promise me nothing; you pay me nothing for it. All I ask, so there shall be no mistake, is that you send me the numbers of your symptoms or a description in your own words, and that you take the medicine according to the directions I send you. It is my way of getting publicity for my medicine so that it will become widely known.

You will agree when you have used it that it dissolves and drives out uric acid poison. It tones the kidneys so that they work in harmony with the bladder. It strengthens the bladder so that frequent desire to urinate and other urinary disorders are banished. It stops rheumatic aches and pains immediately. It dissolves uric acid crystals so that the back and muscles no longer ache and crooked joints quickly straighten out. It reconstructs the blood and nerves so that you soon feel healthier and more vigorous, sleep better and eat better and have energy throughout the day. It does all this, and yet contains nothing injurious and is absolutely vouched for according to law.

Sufferers from these dreadful and dangerous diseases can surely afford to spend a few minutes each day for a few days to demonstrate to their own satisfaction, if they are curable especially when you consider no expense is involved, and I willingly give you my time and medicine. All any fair-minded afflicted person wants to know is if a certain thing will cure HIM or HER, and here is an opportunity to find out without cost, obligation or important loss of time. THESE FEW DAYS may be the turning point in your life.

DR. T. FRANK LYNNOTT
who will send medicine to anyone free of charge

All who are interested enough to write me for the free medicine will also receive a copy of my large illustrated medical book which describes these diseases thoroughly. It is the largest book of the kind ever written for free distribution, and a new edition is just being printed. I will also write you a letter of diagnosis and medical advice that should be of great help to you; but in order to do this I must know that you need my medicine. Write me the numbers of the symptoms that trouble you, and your age, and I will promptly carry out my promises. Show an inclination to be cured and you will be.

THESE ARE THE SYMPTOMS:

1—Pain in the back.
2—Too frequent desire to urinate.
3—Burning or obstruction of urine.
4—Pain or soreness in the bladder.
5—Gas or pain in the stomach.
7—General debility, weakness, dizziness.
8—Pain or soreness under right rib.
9—Swelling in any part of the body.
10—Constipation or liver trouble.
11—Palpitation or pain under the heart.
12—Pain in the hip joint.
13—Pain in the neck or head.
14—Pain or soreness in the kidneys.
15—Pain or swelling of the joints.
16—Pain or swelling of the muscles.
17—Pain or soreness in nerves.
18—Acute or chronic rheumatism.

EVILS OF INTEMPERANCE

Discussed in Sermon by Rev. Fr. Stanton

AT IMMACULATE CONCEPTION CHURCH

Large Attendance Nightly at the Men's Mission And Also at Morning Services

"Intemperance" was the subject taken last night by Rev. Fr. Stanton, O. P., who is preaching the men's mission at the Immaculate Conception church. The able pulpit orator spoke in a forcible manner on the evils of intemperance, and his remarks were listened to with great interest. The congregation was exceptionally large, and at the close of the service considerable comment was heard on the splendid presentation of the evils which the preacher described.

Rev. Fr. Stanton's sermon was in part as follows:

"I do not intend to use extreme methods, but will give you teachings and advice of the Catholic church on the excessive use of alcoholic beverages. It is not an evil in itself if you take it without it being an injury to yourself and without scandalizing the members of society. But if a man cannot take it without injury to himself or a scandal to others, the Catholic church not only says that man must refrain from use of the intemperance drink, but must evade every place that might lead him to drink."

"There are men who can make use of alcoholic beverages without causing injury to themselves or scandal, but there are others who will not always use it moderately, so the best method to adopt is to let it alone altogether. You know if not from your personal experience that there are very few men who can take it without bad results. When a man starts out he does not want to make an abuse of it. When he goes into a saloon for the first time, the odor itself is repulsive to him, and when he takes his first glass, he sips the liquor and cannot see how a man can drink such nasty stuff. Later, however, he can see something delectable and sweet. He takes the first drink to please his associates, and in a short time he finds it is a stimulant to him and he thinks he can do more work after he takes a couple of drinks. Drink is a stimulant, but you will find that the stimulation will not last and that the after effects are bad.

The preacher told how a test of liquor was made by some United States senator, who figured what work could be done by bank bookkeepers and mill operatives, sober and under the influence of liquor, and the result of the test was that the workman without the stimulant could do better and more work, and work for a longer time."

"A man who continues to drink," said the speaker, "goes out into the world and realizes an appetite for liquor, which acts as a narcotic and makes him numb. If he is a man of business or profession he has not the same sentiment and his judgment differs. After some time he wants to give it up, but his will power is not strong enough because the passion for drink has got hold of him. Some will continue until they have ruined themselves. Some men will drink often, while others will take it occasionally. In some cases it is every Saturday night, in others, three or four times a year. Some men will drink because it is pleasant, because it acts as a stimulant and because of the weakness of their will power. The further development in the life of a drinking man is that he becomes careless in dress, his clothes are shabby, and the poor sinner is indifferent. Let me tell you that the man who drinks, eight times out of ten, gives himself over to the sin of impurity. He may have clean parents, brothers, sisters and innocent children, but in spite of all consideration the habitual drinker gives himself to the crime of impurity."

"Alcoholic beverage weakens the physical power of man and he continues to go down lower and lower until he is the ghost of his former self. It also brings misery into a home. When a son becomes a slave of intemperance he shows that mean disposition to his father and mother, while the dear mother fears for the result. She kneels in prayer and would rather see her son dead and buried than in the claws of the intemperance crime. Think of the misery brought upon the mother when she sees her son staggering drunk. Oh, if he had heart he would change, but he has gone into the drinking habit too deeply and does not care what will happen. If it is a father who has little children, think of the misery and the scandal. You cannot picture a more pitiful sight than to see a child run with fear to his mother when the father comes home in an intoxicated condition, instead of greeting this father with a smile. The child fears him and he has reasons to do so."

The preacher then told of a boy he found praying in church one day, and when he questioned the lad, was told that the little fellow's mother and sister were ill, and that his father was a drunkard, and it was for the latter he was praying. The scene of the boy relating his troubles, continued the speaker, was a most pitiful one.

"A drunkard is always a coward for he loses the will power that makes the character. When in trouble he goes for a 'brace.' Give him a couple of drinks and he wants to break up saloons, for the stimulant is acting, but give him a few more and you will take all the courage away from him. In some city in New York state an officer is detailed to go from house to house after drunken fathers. When one is found he is given a chance to make good, and if he fails, his children are taken away from him and placed in asylums, while the mother is told to provide for herself. The drunkard is locked up and given treatment. Visit the asylums and find out for yourselves how many children are placed in such institutions because the father was a drunkard, and you will be surprised. A man who drinks scandalizes the entire world. When he attempts to punish his children they may say to him 'I may be bad, but I don't get drunk.' This would serve him right. A drunkard forgets his prayers morning and night and seldom goes to church. He gets drunk on Saturday night instead of giving his pay to his wife for the support of the family. After coming from work, he leans over the bar of sin and spends his hard earned money and the next morning instead of being in church praying to his God, he is about the streets scandalizing people."

In conclusion Rev. Fr. Stanton made a strong appeal to his hearers to avoid drink, to live sober lives and to practice their religious duties so that they may save their immortal souls.

The attendance last night was also very large. The missionary expressed his satisfaction with the large numbers who turn out in the mornings to the mass at 5:30 o'clock.

TRADE AT HOME

For Your Decorations for the Parade on March 29, See C. F. Young, the Decorator

Do not give out your order for decorating for March 29 to out-of-town firms represented by local agents until you have consulted with Chas. F. Young, the only local decorator who makes a specialty of this work. Prices as low as the lowest for good work. Call up 1515 and have Mr. Young give you an estimate.

Three Girl Strikers Arrested

BOSTON, March 13.—A few disturbances attended the attempt of striking garment workers to prevent non-union employes entering the shops at the opening hour today. Three girl strikers were arrested for assault.

NEW METHOD FOR STOPPING PAIN

HEAT, OIL AND ANODYNE

Pape's Oil Liniment—the only "Heat Method" Liniment

DISCOVERED BY A NURSE

H. P. PAGE
Of Lynn

H. P. Page of Lynn, Mass. tells these facts about the new method of stopping pain by heat, oil and anodyne.

"My mother, an experienced trained nurse, discovered a mixture of oil and anodynes which applied by a special heat method relieves pain in a manner that is almost wonderful. There are other liniments but there is no other liniment like hers. And there is no other liniment that can be used in just the same way that hers is used, by heat method, for the relief of pain. I make and market it and have named it after her, Page's Oil Liniment.

Pain is usually due to congestion or in other words the stopping of the blood flow through the affected part. In most cases the relief of this congestion can be relieved and the pain wention can be relieved and the pain thus stopped by applying Page's Oil Liniment by the heat method. This method is simple and easy and fully described on each bottle. By this heat method the goodness of the liniment is forced right into the muscles and flesh in such a way that the circulation is usually restored at once and the pain disappears.

There is no unpleasant effect, no burning or blistering. Below I publish two testimonials. These have been given me by grateful people who are thankful for the good that Page's Oil Liniment has done for them. I have many others. I want you to notice that these are from people right in my own home town of Lynn, Mass., and that the full name and address is given:

Nurse with Inflammatory Rheumatism

My dear friend:—

It is indeed a pleasure to indorse in the strongest terms your Liniment. I had inflammatory rheumatism, was given up to die by my physician. I can sincerely say it saved my life.

Yours respectfully
Mrs. Mary P. Nichols, (Nurse)
8 Rhodes Ave, Lynn, Mass.

Bad Case of Neuritis

I will recommend Page's Oil Liniment to all sufferers of neuritis as a wonderful cure. I have had a bad case of neuritis in my arm and shoulder of five years standing. Doctors and specialists could not relieve me. After taking seven treatments of this liniment I am entirely cured.

Allen L. Sprague,
22 Towns Court, Lynn, Mass.

I urge you to start using my Page's Oil Liniment. Follow simple directions on the bottle. Price is 25 cents and 50 cents per bottle. Being a new discovery only the lwest and most up-to-date dealers as yet have it in stock in Lowell.

You will find it for sold at:—
Goodale's Drug Store, 217 Central st.
Noonan, the Druggist, Bridge and First sts.
Falls & Burkinshaw, 418 Middlesex st.
Lowell Pharmacy, 632 Merrimack st.
Brunelle's Pharmacy, 33 East Merrimack st.
John A. Osgood, 576 Merrimack st.
Opera House Pharmacy, 289 Central street.
A. E. Moors, Gorham and Appleton sts.
Carter & Sherburne, Waiting Room, Merrimack st.

RAILROAD DEPOT SOCIAL

Real Life Depicted in Church Vestry

The vestry of the First Trinitarian church was turned into a veritable depot last night. All that was lacking was the train announcer. The affair was called a "Depot Social" and was given by the members of the Women's federation of the Church. Located about the various corners of the vestry were booths representing newspaper stands, lunch counters, telegraph office, etc., and the traffic was very lively.

The information booth was in charge of Joseph C. McGray, while the newspaper and magazine stand was looked after by the members of the C. C. class. The lunch counter was presided over by Mrs. George Ames and the members of her Sunday school class, and Ruth Smith and assistants had charge of the wireless and telegraph office. The messenger boys were Elmer Ferguson and Chester Hibbs. The parcel room was in charge of the members of Miss Marion Bill's class, while the Italian quartet consisted of Misses Eva Henderson and Anna Kalil, Chester Magee and Miss Lena Cloyd, and the German was portrayed by Miss Lillian Hines. Mrs. F. J. Small and Mrs. E. E. Taylors appeared as emigrants, while the police department was represented by Nelson Hill. Herbert Taylor turned out music from a hurdy-gurdy. Edward Stanley was the porter and the old maid was presented by Miss Lois Kittredge. George Williams was the bootblack and the identity of the suffraget remained unknown.

The entertainment of the evening was a tableau story, given by Earl Farnham, Rothwell Small, Mrs. C. E. Abare, Mrs. Earl Farnham, Misses Elnora Clifford, Ida May Higgins, Mabel Sanborn, Elsie Gunston, Mabel Sullivan, Mabel George, Florence Cutting, Minnie Clifford, Bertha George and Leona Small. Mrs. Harry Prescott Graves, president of the federation, had general supervision of the evening's entertainment.

CARDINAL IN ACCIDENT

His Automobile Skids and Hits Wagon

WAVERLEY, March 13.—Cardinal O'Connell's automobile, in which His Eminence, another priest and a chauffeur were riding, skidded yesterday afternoon on Trapelo road near the Waverley station and ran into the wagon of Arthur E. Kendall, a Belmont farmer, throwing Kendall out and slightly injuring him. Kendall went under the wheels of his wagon, two of which passed over him.

The accident was unavoidable, according to witnesses, and the only damage done was to one wheel of the wagon, which was smashed. The wagon was loaded with grain and Kendall was driving along at an easy rate when the cardinal's car came along, also going at a moderate rate. The street being muddy, the wheels of the machine began to skid and the car, in spite of the efforts of the chauffeur, made directly for Kendall's wagon.

The blow was sufficient to knock Kendall from his seat and the wagon was shoved to the sidewalk, so that it hit Chester Hughes, who had stopped to watch the automobile. Neither Kendall nor Hughes was badly hurt.

The priest with the cardinal jumped out and offered all possible assistance, but Kendall was able to walk about and concluded that he did not need medical attendance. Meantime Kendall's horse ran away, but the animal was soon caught. Later Kendall went to his home on Winter street Belmont and the cardinal went back to Boston.

G. H. Wood's Bundle Sale Friday morning at 9 o'clock.

If you want help at home or in your business, try The Sun "Want" column.

No More Dandruff or Falling Hair

Parisian Sage Is Your Friend. Use It and All Hair and Scalp Troubles Quickly Go

No poisonous sugar of lead in Parisian Sage.

The cleanest, daintiest, most refreshing and delightful hair dressing in the world is Parisian Sage. If you do not use it you are daily missing a glorious treat. It is the best hair tonic for men, women and children. It is sold at drug and toilet goods counters for only 50 cents a large bottle. Ask for Parisian Sage. The girl with the Auburn hair is on every carton and bottle.

Parisian Sage drives out all dandruff and stops hair from falling in two weeks. It stops itching scalp in 12 hours.

It is a hair nourisher and promptly puts life, luster and beauty into dull, faded and ill-looking hair.

Carter & Sherburne guarantee it.

STOMACH MISERY JUST VANISHES.

Time It! No Indigestion, Gas or Sourness Five Minutes After Taking "Pape's Diapepsin"

If what you just ate is souring on your stomach or lies like a lump of lead, refusing to digest, or you belch gas and eructate sour, undigested food, or have a feeling of dizziness, heartburn, fullness, nausea, bad taste in mouth and stomach headache—this is indigestion.

A full case of Pape's Diapepsin costs only fifty cents and will thoroughly cure your out-of-order stomach, and leave sufficient about the house in case some one else in the family may suffer from stomach trouble or indigestion.

Ask your pharmacist to show you the formula plainly printed on these fifty-cent cases, then you will understand why dyspeptic troubles of all kinds must go, and why they usually relieve sour, out-of-order stomachs or indigestion in five minutes. Diapepsin is harmless and tastes like candy, though each dose contains power sufficient to digest and prepare for assimilation into the blood all the food you eat; besides, it makes you go to the table with a healthy appetite; but, what will please you most, is that you will feel that your stomach and intestines are clean and fresh, and you will not need to resort to laxatives or liver pills for biliousness or constipation.

This city will have many Diapepsin cranks, as some people will call them, but you will be cranky about this splendid stomach preparation, too, if you ever try a little for indigestion or gastritis or any other stomach misery.

Get some now, this minute, and forever rid yourself of stomach trouble and indigestion.

Copyright 1913 The House of Kuppenheimer

NOW Is the Time

To select your Spring outfit. Our stock is full of new, snappy ideas. Norfolks, Long Roll Lapels or English cut suits, as you wish, in blues, browns or grays, $10.00 to $30.00.

New Neckwear, Shirts, Hats, Caps and Gloves.

SEE WINDOW DISPLAY
Positive Satisfaction Guaranteed at

MACARTNEY'S

"Apparel Shop"
72 MERRIMACK ST.

This is what Your Father Did to Get a REAL Smoke

Your father sliced each pipeful *fresh from his plug.* It took only a minute and he got a *real* smoke.

Master Workman Tobacco has *all the natural moisture* pressed into the leaf, and held there by a *natural leaf wrapper.* This makes Master Workman the *freshest, sweetest, coolest* tobacco you ever smoked.

No tobacco sliced, or granulated at the factory, can hold its original moisture and flavor while waiting for your pipe. Chopped-up tobacco is *bound to get dry—smoke hot*—and *bite your tongue.*

If you think this only "advertising talk" cut off a pipeful of Master Workman and let the tobacco prove its truthfulness. You will find, for the first time, what the *natural* flavor of tobacco IS.

Master Workman

PLUG TOBACCO

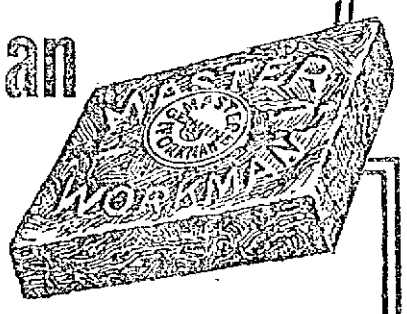

Better Quality leaf and one-half ounce *more* than in any other form 2½ oz. 10c

A BIG PIANO SALE

PIANO TRUST CAN'T DOWN THE

Roxbury Storage Salesrooms

The Fight Grows Harder and More Bitter

A Great Chance for the Public to Buy at Cut Prices

A piano sale here is always a sacrifice, always a bargain sale, always a markdown sale. The very nature of the business here is one of sacrifice. The business here is not conducted like the business of a regular piano store where they are expected to make a profit on each piano. We don't let any piano loaf around our floors; a sacrifice tag is clapped on which on the face of it reads competition defied and it is sold to the first wise man or woman for the price marked on the tag. Price doesn't mean anything at these sales. We cut and double cut prices on all makes alike; we ask no favors, we want none, and we give none. In sales like these someone's loss is your gain, the profit is all yours. The finest instruments of the world's best makers are in the sacrifice list.

SOME NEW—SOME USED MORE—SOME LESS

McPhail Upt.	$ 75	Hallet & Davis Upt.	$ 80
Kimball Upt.	$125	Doll & Sons Upt.	$250
Behning Upt.	$ 50	McPhail Upt.	$ 85
Ivers & Pond Upt.	$ 50	Schumann Upt.	$175
Haynes Upt.	$105	Emerson Upt.	$ 75
H. F. Miller Upt.	$ 85	Steinway Upt.	$115
Chickering Upt.	$ 65	Vose Upt.	$ 50
Kranch & Bach Upt.	$ 90	H. F. Miller Upt.	$ 85

PIANO PLAYERS NEW AND SECOND HAND, $150—$450

Your old Piano, Organ, Phonograph, Typewriter, Furniture, Desks, Jewelry or anything of value taken in exchange—Full Value Given.

$5 Down Free Delivery Anywhere, Any Time. Trial Allowed at Home. $1 a Week

No pianos sold to dealers for less than prices marked. Pianos stored, low rates. Three years allowed to test pianos. Full value allowed if you desire to change.

227 Central Street, Lowell, Mass.

SALES EVERY DAY

Open Monday and Saturday Evenings Till 9 o'clock.
Boston Salesrooms, 2418 Washington Street, Roxbury.

FOR OBSERVANCE OF LOWELL DAY

Elaborate Plans for Celebration—Supt. Byrnes Elected Member of Board of Trade

At the meeting of the board of directors of the Lowell Board of Trade held at the rooms yesterday afternoon, the observance of "Lowell Day" on April 1, the anniversary of the incorporation of Lowell as a city, was the principal topic of discussion and in this regard a set of recommendations drawn up by the executive committee was adopted. President George M. Harrigan presided over the meeting. The recommendations in regard to the celebration of "Lowell Day" were as follows:

"For the purpose of developing civic pride and public interest, the executive committee would recommend an observance of Lowell day, April 1, the anniversary of the incorporation of Lowell as a city. The committee proposes to request the merchants of Lowell to display Lowell made goods in their windows, and to conduct sales of the products of Lowell. It is further proposed that free transportation be provided for the residents of all surrounding cities and towns. It is proposed that special electric cars will leave the following cities and towns at a stated time: Dracut Centre, Navy Yard, Collinsville, Nashua, Hudson, Pelham, Tyngsboro, North Chelmsford, Westford, Chelmsford Centre, Billerica, Lexington, Woburn, Bell Grove, Lawrence, Ayer, Graniteville, North Littleton, Forge Village.

"This idea is for the purpose of developing suburban trade.

"The committee would respectfully request all residents of Lowell to send to all their friends and acquaintances who are not residents of Lowell souvenir post cards, showing views of the city.

"Arrangements have been made to hold appropriate exercises in the public and parochial schools and the board will award medals to the pupils in the various schools of grammar grade for the best essay on the subject, 'Lowell During the Civil War.' The board will engage speakers to attend the exercises at the schools and award the medals. The committee desires the general co-operation of the people of the city in helping to observe the day, and would suggest that flags on all public and private buildings be raised and the merchants decorate the front of their stores.

The annual banquet of the board was announced to take place on April 1 and this will bring to a close what promises to be one of the biggest events of its kind the city has ever participated in. One of the principal speakers will be Hon. John A. Sullivan, finance commissioner of Boston. William J. Burns, the famous detective, may possibly be one of the speakers at this banquet, but it is not certain as yet whether or not he will be able to attend. With each dinner ticket purchased, two ladies' tickets will be issued without extra charge and the balcony of Associate hall, where the affair will be held, will be reserved for the ladies of the members of the board.

During the meeting President Harrigan explained the necessity of some action in regard to the Billerica situation, saying that there is sure to be an influx of new residents who will be employed at these shops and that the city should be in a position to meet the demands which such an influx will make on its resources. In this regard President Harrigan offered the suggestion that the executive committee take charge of this matter and make some arrangements that will facilitate the work. It would be helpful, he said, if they would act as a sort of information bureau, seeking information from the railroad regarding the number and character of the new residents who are expected. Then, he said, they could get up a list of the available tenement houses, etc. and present this to the new workmen, so that they could make choice of the locality where they desire to take up their abode. All the members will assist in this work as far as possible.

Upon the argument that the board of trade should, as far as possible, refrain from mixing in politics, it was voted by the directors to indefinitely postpone action in regard to pressing the matter of the over running of the appropriations at city hall during the past year. Such a matter, it was said, should be taken up by some other organization banded together for the purpose.

Referring to the death of Freeman B. Shedd a committee was appointed to draw up a set of resolutions on behalf of the board of trade of which Mr. Shedd was an honorary member. The committee comprised the following: Alonzo G. Walsh, chairman, Harvey B. Greene, George M Harrigan, Clarence H. Nelson, George H. Taylor and Robert F. Marden. Mr. Walsh paid a fitting tribute to Mr. Shedd, characterizing him as a loyal citizen and a generous and kind hearted man who had a vital interest in the welfare of the people and the municipal good.

George H. Taylor, chairman of the committee on public health gave an interesting report of his activity in regard to the tenement house law which is now before the legislature. The committee recommended that the Lowell board of trade go on record as not in favor of the bill as at present offered and it was so decided.

The following new members were elected to the board during the meeting yesterday afternoon:

Timothy E. Byrnes, of Boston, Dr. Herbert E. Davis, Harry J. Magid, William C. Gould, E. W. Thomas and Fred C. Weld.

A campaign for new members is taking place with very evident good results. The following recommendations drawn up by the executive committee were accepted:

"At the present time the board has more financial members than ever in its existence, and there are many good members who have not yet paid their 1913 assessment, but the committee is very desirous of increasing the membership and would propose that each director secure four new members before April 1. Application blanks will be supplied and the committee feels that this is a good method to interest some of the directors in advancing the welfare of the board.

"It is proposed that a copy of this report be sent each member with four application blanks, and that a report be submitted at the next meeting of the members who have not yet paid their success of the undertaking."

There is Only One
"Bromo Quinine"
That is
Laxative Bromo Quinine
USED THE WORLD OVER TO CURE A COLD IN ONE DAY.
Always remember the full name. Look for this signature on every box. 25c. E. W. Grove

Lowell, Thursday, March 13, 1913.

A. G. POLLARD COMPANY

The Store For Thrifty People

CAKE SALE TODAY---BY THE EVENING STAR LODGE OF REBEKAHS

Today LOOMS FORTH WITH TWO OF THE LARGEST SALES HELD IN THIS CITY FOR SOME TIME PAST, when the "Pollard" Dresses and the Annual Sale of slightly imperfect and mismatched Rugs are placed for your inspection. No doubt these sales will be looked upon by economical shoppers as great money savings and the early shopper will get the cream of the stocks. Read the following items and be convinced:

NEAT HOUSE DRESSES

For Women and Misses

At 98c Each—Service Dresses for house wear, worth $1.50. Made with high or low neck, in round or square effects, and with either long or short sleeves. Light or dark colors, in check or striped effects; also plain colors. Sizes 34 to 46.

At $1.50 Each—A large variety of neat Service Dresses for house wear. Dark and light patterns. Sizes 34 to 46. Value $1.98.

At $1.98 Each—Service Dresses for spring wear, plain tailor-made or neatly trimmed. High or low neck models, with long or short sleeves, light or dark colors, in plain materials, stripes, checks.

8 REASONS WHY "POLLARD" DRESSES

Cost less and are better than home-made dresses

COST LESS BECAUSE

1—Made in quantities by skilled operators.
2—Cut with powerful electric machines.
3—All sewing done on special high speed machines.
4—Materials bought direct from the mills in large quantities.
5—Models by high-priced designers.
6—Styles and fabrics always the latest.
7—Constant changes in models and patterns offering greater choice.
8—Exclusive patterns through special purchases.

LOOK FOR STYLE NO. 1003 In Our Window

We Will Figure This Dress and Show You That It Is Cheaper to Buy it Ready-to-Wear.

STYLE NO. 1003

MATERIAL—8 yards at 12 1-2c	$1.00
TRIMMING—Pique collar and cuffs	.50
BUTTONS	.25
HOOKS AND EYES	.05
THREAD	.10
PATTERN	.15
	$2.05

ADD—The delay, bother and cost of making, and compare with our price ready-to-wear.....

DOES IT PAY? $1.98

THE NEWEST IN CHILDREN'S DRESSES

Only 98c Each

During this three day sale of summer Dresses we will offer a large assortment of Children's Colored Wash Dresses, sizes 6 to 14 years, at half original prices.

Regular Prices $1.50 and $1.98

DRESSES FOR SCHOOL GIRLS

Sizes 13, 15 and 17 Years

Junior Dresses, usually sell at $2.50, made in plain chambray and neat stripes; sizes 13, 15 and 17 years.

Only $1.98 Each

The "POLLARD" Dress Sale

STARTED TODAY AND FOR THREE DAYS

Hundreds of charming new 1913 Spring and Summer Dresses for Women, Misses and Children (all ready-to-wear, at less than cost of making them at home), at exceptionally low prices.

So attractive are these Dresses and so wonderfully low the prices, as to prompt us to make the astonishing statement, that we expect to sell more of these Dresses in this early Spring week than most other stores sell during the same period in the regular Summer season.

New Spring Tub Dresses

AT $2.98 EACH

The prettiest, best made Tub Dresses ever offered at this price. Made of chambray and striped materials in a variety of different new Spring styles, some with smart collars of cordoline, finished with small bows, and others with fancy embroidered collars. A full range of colors. Sizes 14, 16 and 18 years, 34 to 46. Worth $3.98.

AT $3.98

Made in plain and striped materials, with embroidered collar and cuffs in colors to match. Colors: Light blue, cadet, lavender, pink, gray and tan; also all colors in stripes. Sizes 14, 16 and 18 years, and 34 to 46. Value $5.00.

In order to demonstrate how such prices are made possible, we will have with us on **Saturday, March 15, 1913,** the head cutter from the factory, and he will show you how 600 Dresses are cut at one time with his powerful electric knife. Demonstration takes place Saturday, March 15, in our large Merrimack street window. On sale on Second Floor, Cloak Department, Thursday, Friday and Saturday.

BASEMENT BARGAIN DEPT.

THURSDAY SPECIALS

DRESS GINGHAM—Remnants dress gingham, good quality, in plain chambray, stripes, checks and large plaids, all new spring patterns, for dresses, waists and blouses, 10c value. Thursday special, yard..... 5c

PERCALE—Full yard wide percale remnants, light and dark colors, all new patterns, 10c value. Thursday special, yard.....5c

OTIS GINGHAM—Remnants of best quality Otis gingham, 32 inches wide, 12 1-2c value on the piece. Thursday special, yard.....8c

BATES GINGHAM—Bates gingham in large remnants, all new spring coloring, 12 1-2c value. Thursday special, yard.....7c

MEN'S HOSE—50 dozen men's silk and fine gauze lisle hose, black and colors, seconds of the 25c and 50c value. Thursday special, pair 6 1-4c

MEN'S JERSEY UNDERWEAR—Men's Jersey ribbed underwear, ecru, all sizes, shirts and drawers, 50c value. Thursday special.....

WHITE APRONS—Large white aprons, made of good lawn, 25c value. Thursday special, each 12 1-2c

HOUSE DRESSES—Ladies' house dresses, made of dark percale, $1 value. Thursday special,... 50c

CHILDREN'S DRESSES—Children's dresses, made of good gingham, Rippolette and galatea, nicely trimmed, sizes 2 to 14 years. Thursday special 39c

LADIES' DRAWERS—Ladies' Drawers, made of very fine cotton and cambric, trimmed with wide embroidered insertion and edges, 50c value. Thursday special, pair 25c

BASEMENT

ANNUAL SALE OF SLIGHTLY IMPERFECT AND MISMATCHED

Rugs and Art Squares

STARTED TODAY

$10,000.00 WORTH AT ONE-HALF TO ONE-THIRD THE REGULAR PRICES.

Just received from the mills, all their slightly imperfect rugs and art squares, in all sizes and qualities; also a large assortment of samples and perfect goods—In Wiltons, Saxony, Persian, Wilton Brussels, Axminster, Tapestry and Wool and Fibre, from the door mat sizes to the largest art squares. We offer these at the following low prices:—

Sale Prices Unequalled—Big Values for This Sale Only

FOR $8.00
Tapestry Rugs, brussels weaves, sizes 8 1-4x10 1-2 feet. Regular price $12.98.

FOR $9.00
Tapestry Rugs, brussels weaves, size 8 1-4x10 1-2 feet. Regular price $15.00.

FOR $10.00
Tapestry Rugs, brussels weaves, 9x12 feet, seamed. Regular price $16.00.

FOR $12.00
Tapestry Rugs, seamless, 1 piece, 9x12 feet, best. Regular price $17.50.

FOR $15.00
Extra Size Tapestry Rug, size 11 1-2x12 feet. Regular price $22.00.

FOR $17.98
Best Quality Brussels Rugs, 10 wire, 5 frame weave, perfect, 8 1-4x10 1-2 feet. Regular price $27.50.

FOR $19.98
Best Quality Body Brussels, perfect, size 9x12 feet. Regular price $35.00.

FOR $25.00 to $29.00
Wilton Rugs, slightly shaded, sizes 8 1-2x10 1-2 feet, extra big values. Regular prices $35.00 to $42.00.

FOR $25.00 to $27.50
Wilton Rugs, slightly shaded, size 9x12 feet. Regular prices $40.00 to $45.00.

FOR $32.00
Best Quality Royal and French Seamless Wiltons. Regular prices $45.00 to $50.00.

FOR $12.00 and $12.98
Axminsters, perfect rugs, 6x9 and 6 1-2x9 feet. Regular prices $20.00 to $22.00.

FOR $3.50
36x72 inches, were $5.00.

FOR $1.98
Axminster Rugs, perfect goods, size 27x60 inches, were $3.

FOR $4.98 to $6.98
Axminster Rugs, perfect samples, 4 1-2x6 1-2 feet. Regular prices $7.50 to $10.00.

FOR $12.98
Axminster Rugs, mismatched, extra heavy quality, size 8 1-4x10 1-2 ft. Regular price $25.00.

FOR $12.98 to $19.50
Axminster Rugs, slightly imperfect, all of the best grade, size 9x12 feet. Regular price $30.00 to $35.00.

FOR $17.98 to $25.00
Axminster Rugs, extra large size, slightly imperfect, 11 1-4x12 feet. Regular prices $40.00 to $45.00.

FOR $14.98 to $19.50
Perfectly Good Sample Rugs, Axminster, size 8 1-4x10 1-2 feet. Regular prices $25.00 to $30.00.

FOR $16.98 to $21.50
Perfectly Good Sample Rugs, best Axminster, size 9x12 feet. Regular prices $30.00 to $35.00.

FOR $14.98
Best Seamless, One Piece, Velvet Rugs, size 9x12 feet. Regular price $20.00.

FOR $30.00
Slightly Imperfect Saxony Rugs, size 8 1-4x10 1-2 feet. Regular price $45.00. Only 3 rugs to be had.

FOR $30.00 to $37.50
Slightly Shaded and Perfect Sample, 9x12 feet Saxony. Regular price $50.00.

FOR $29.00 to $37.50
Lyons Rugs, Persians, Wiltons, Oriental designs, in all sizes up to 9x12 feet.

FOR $22.50
Saxony Rugs in solid colors, size 6x9 feet, perfect.

FOR $12.00
Saxony Rugs, solid colors, sizes 4 1-2x7 1-2, perfect.

Saxony Hall Rugs, in all sizes, from 2 1-4x9 feet to 3x15 feet, at about half price; also Axminster Hall Rugs, from $3.98 up.

These are all this season's new designs in orientals and florals, fast colors. ON SALE THURSDAY MORNING, MARCH 13, 1913.

EAST SECTION SECOND FLOOR RUG DEPARTMENT

AN INTERESTING LECTURE

Jas. J. Gearin Spoke at Mathew Hall

"The Valley of Miracles, Lourdes," was the subject of a most interesting and instructive lecture given by James J. Gearin, Esq., of Boston, before a large and appreciative audience in Mathew hall last evening. Mr. Gearin was brought here by the members of Industry council, Royal Arcanum, under whose auspices the affair last evening was conducted. The lecture was illustrated, and some of the most beautiful slides ever seen in this city were thrown on the screen. The speaker, who is an eloquent talker, discussed his subject in a clear and comprehensive manner. He told of the many miracles performed at Lourdes and spoke of his personal experience there. He cited many remarkable miracles that occurred during his presence at Lourdes, and gave pictures of a number of those cured. His address was greatly enjoyed by all present, and at the conclusion of Mr. Gearin's remarks he was vociferously applauded.

A varied musical program was also given. Miss Kathleen Jennings sang "The Palms" and she scored a great success. Mrs. Philip Mooney, soprano of the Sacred Heart church choir, sang "The Holy City," in a manner that elicited much applause. Andrew McCarthy sang "The Rosary," and gave the beautiful piece in his usual clever manner. For an encore, Mr. McCarthy sang "Till the Sands of the Desert Grow Cold. John Broderick and John Jones gave a cornet duet; selections were given by Broderick's orchestra; John T. Friany of Rosldale, Mass., S. D. G. R. gave an interesting talk on "Royal Arcanum," and in all the evening's entertainment was instructive and enjoyable and those responsible for its success deserved the warm congratulations that they received at the conclusion of the program.

Best Known Cough Remedy

For forty-three years Dr. King's New Discovery has been known throughout the world as the most reliable cough remedy. Over three million bottles were used last year. Isn't this proof? It will get rid of your cough, or we will refund your money. J. J. Owens, of Allendale, S. C., writes the way hundreds of others have done: "After twenty years, I find that Dr. King's New Discovery is the best remedy for coughs and colds that I have ever used." For coughs or colds and all throat and lung troubles, it has no equal. 50c and $1.00 at A. W. Dows & Co.

Chinese Students at Y. W. C. A.

At the Y. W. C. A. this evening at 7.30 the Foreign club is to have a Chinese evening. They have been fortunate in obtaining Mr. F. T. Yeh and Mr. T. F. Hii, two Chinese students of the Massachusetts Institute of Technology, who will give a program consisting of sleight-of-hand tricks and the game of shuttle-cock. Mr. Yeh is on the entertainment committee of the Boston Chinese students organization and with his friend, Mr. Hii, took part in a Chinese entertainment given recently at Boston university.

PARCEL POST —SPECIAL—

This 75c Apron and Cap

55c

Send 55c and this House Apron and Cap to match will be delivered to your door by Parcel Post. This offer is made to add many new names to our Parcel Post list. For one week only.

DESCRIPTION — Kimono sleeve Coverall, House Apron, with Dust Cap to match; made of fine quality percales, trimmed with blue chambray.

Parcel Post Dept.

Legal Stamps—An Additional Economy

GILCHRIST Co

Washington and Winter Sts.

BOSTON

WAIT

For Our Great Bundle Sale Which Will Reopen FRIDAY

Our sale last Friday and Saturday was a hummer and created great amusement. Hundreds of satisfied buyers returned to purchase more bundles, and in every case were amply repaid for the small amount asked. Be sure to attend the sale this week. We promise greater values than ever. Note: Any bundle purchased that does not prove entirely satisfactory to you, can be exchanged for other goods after the sale.

YOUR CHOICE **25c Each** NO RESERVE

Remember, the real object of the Bundle Sale is to advertise the Great Clearance Sale which is now on throughout the entire store. Watches, Jewelry, Bracelets, Mesh Bags, Silverware, Clocks, Cut Glass, etc., etc., at special cut prices. We can save you money. Be on hand Friday. Join the crowd, listen to the music, and carry home a bundle.

GEO. H. WOOD

135 Central St. Bradley Bldg.

Jos. Gagnon Buys Interest in J. L. Chalifoux Co.

We are pleased to announce that Mr. Joseph A. Gagnon has bought an interest in the J. L. Chalifoux Co. and will devote his time to the welfare of the business. Mr. Gagnon is one of the best shoe buyers in New England and has the reputation of being able to produce the best shoe bargains in the world.

Mr. Gagnon started in 1892 in this store as cash boy, and in a few months made his way to the shoe store, going from one department to another and learning the business in all its branches, leaving the store in 1900 to take charge of the A. G. Pollard Co. basement shoe department, and two years later also taking charge of the shoe department on the first floor, doing all the buying for both. He left A. G. Pollard Co. last July to buy shoes for Gilchrist, Butler's and Everybody's store Boston. Watch for our shoe bargains. J. L. Chalifoux Co., corner Central and Middle streets.

Lived in Lowell

Tuesday morning in the Court at Salem, Judge Fox heard the uncontested divorce case of Fannie Louise Murphy of Andover against John Edward Murphy, colored. They were married at Billerica, Sept. 25, 1889, and lived there and at Lowell, South Lawrence and Andover. She said her husband was cruel to her from the first of their married life, striking her and knocking her over a chair and throwing her down to the floor. A decree for cruel and abusive treatment, with custody of two children, was granted.

FESSENDEN'S WORM EXPELLER

Kills worms in children—only

25c

AT ALL DRUGGISTS

NOTICE !

A meeting of the men of St. John's parish, North Chelmsford, will be held tomorrow evening in St. John's hall at 8 o'clock to complete arrangements and elect a marshal for the St. Patrick's day parade in Lowell, March 29th.

JOHN E. HARRINGTON,
Chairman.

GIRLS CAUGHT HEIFER

Wild Animal Had Been Roaming in Woods Near Westford and Chelmsford All Winter

Misses Grace and Mary Burbeck succeeded in capturing a wild heifer at the Burbeck farm in Westford Tuesday night. It seems that the heifer had been roaming in the woods during the winter and all attempts to catch it were without success. On Tuesday night the two girls put some hay and grain inside of an old barn that is situated on their farm and used as a storehouse. At 7 o'clock the girls went on guard with a rope attached to the door so it could be closed without nearing the wild animal. Not until 10 o'clock did the heifer put in an appearance and he immediately started to eat the grain and the girls closed the door keeping him there until morning when he was tied to a post by some men. The animal was found to be very vicious and was in great need of food and shelter.

Neighbors congratulated the girls for their bravery in risking themselves in the vicinity of the wild heifer.

You may not know what you are getting but it will be worth more than you pay for it. G. H. Wood's Bundle Sale.

DIAZ STILL AT NAPLES

Says He Will Not Return to Mexico

NAPLES, March 13.—General Porfirio Diaz declared today that he would not return to Mexico. He was looking well on his arrival and said his only desire was to be allowed to rest quietly. He stated, however, that all his efforts would be directed toward assisting his country to prosperity.

The former president added, however, that he would go back to Mexico in case of intervention in that country by the United States. Former President Taft, he said, had given him full assurance that the United States was not planning anything of the kind, but he continued: "Nobody can tell what politics keep in reserve, or what the new American administration may project."

What is certain, concluded General Diaz, is that the whole of Mexico would stand like one man if threatened from abroad.

General Diaz intends to remain here two days.

INTERESTING MEETING

Lowell Retail Grocers and Butchers' Association Met in Builders' Exchange Last Evening

The regular monthly business session of the Lowell Retail Grocers and Butchers' association was held last night in the Builders' exchange. There was a large attendance and considerable business was transacted. Several papers on pure foods, as well as communications from the state and national grocers' associations were read by the clerk. Several measures now before the legislature including house bill No. 474, relative to weights and measures were discussed at length, and a paper from the national association on the interstate commerce law and freight rates, was read and a discussion followed.

Treasurer E. M. Bowers announced the death of James J. O'Donnell of the firm of O'Donnell Bros., tobacconists, and a delegation was appointed to attend the funeral which was held this morning. The next meeting of the association will be held in Builders' exchange on the second Wednesday evening in April.

J. P. Morgan At Naples

NAPLES, March 13.—J. P. Morgan arrived here today on board the steamer Adriatic from Alexandria, Egypt. From this city he proceeded to Rome. He appeared to be in a satisfactory condition of health. Dr. Bastianelli, who was a member of the Morgan party, said Mr. Morgan would soon have recovered his usual good health and vigor.

AMUSEMENT NOTES

Opera House

Lester Lonergan and his associate players are appearing at the Opera House this week in "Raffles." This fine organization which is now in its fifth week here, is daily adding new friends and patrons by the very excellent performances being given and the reappearance of Mr. Lonergan in the cast after an absence of several weeks is giving added interest to these performances. Surely Mr. Lonergan must be classed among the very best actors of the day, sure in his acting and convincing just so long as the lines of the play permit, he achieves great things with the character of the cracksman. The supporting company also contribute their full share to the success of the performances. "Raffles" will be presented every afternoon and evening for the remainder of the week. Next week the play will be a dramatization of Marie Corelli's widely read story, "Thelma." This play will serve to introduce Irene Timmons, the new leading lady of the company. Miss Timmons comes to Lowell direct from a two years' engagement in New York city, where she has been the leading woman in the stock company at the Harlem Opera House. She is said to possess both youth and beauty and excels as an actress. Performances of "Thelma" will be given every day except Friday of next week. On Friday the theatre will be closed for the day. Seats for all performances are on sale at the box office one week in advance.

The Playhouse

A real novelty is to be introduced at The Playhouse next week when Kendal Weston is to introduce The Drama Players in Edwin F. Payne's new unnamed play. The piece was recently completed by Mr. Payne, all but its title, and at the suggestion of Mr. Weston, who has had much success in producing many of Payne's plays, it was decided to allow those who witnessed its first presentations to name it. Patrons who attend the early part of next week may write out what they think it should be called and send it to the box office. The play is said to be one of Payne's best efforts. It deals with characters taken from real life up in the state of Vermont.

Keith's

"A Kabaret in Kidland," Gus Edwardes' tinkling musical decoction, is drawing very large audiences to the B. F. Keith theatre, this week. And there is a very good reason. The music is always tuneful, the kiddies who take part are full of good spirits and the novelties are numerous. No more could possibly be asked. The Langdons in "A Night on the Boulevard" run a close second for popular claim, and Harto & Clark, dancers, have one of the very neatest of offerings. Bissette & Scott, the fat man and the lissome girl, are up to the standard of the very best acts, while the Minstrel Four contribute some splendid harmonies to the bill. Maud DeLara, who is related by marriage to one of the Cycling Brunettes, Lowell boys, is proving herself a good favorite, and Archer & Carr, singers, and Ollie Johnson, wire performer, are excellent. Good seats for the remaining performances of this bill may be obtained in advance. 'Phone 28.

Merrimack Square

One of the best acts of its kind that Lowell has ever seen is being presented daily at the Merrimack Sq. theatre this week. Granville and Mack is the team referred to and they appear as Italian street singers. And it's one roar of laughter from the time they pull their "life size" hurdy gurdy on until the final exit with the monk trailing on behind. Don't fail to see them for they are great. Miss Grace Young and Players presenting "No Questions Asked," have registered a great success and are warmly received at every performance. Miss Young as usual, is fashionably gowned, and she portrays her rôle in an exceptionally clever manner. The other members, assisting, are well adapted to their roles and the act is one that is well staged and presented. The remaining acts are all of a high standard of excellence and the photo-plays are new and very interesting.

Theatre Voyons

Florence Turner, one of the most popular of the Vitagraph actresses, appears in "One Good Turn" at the Theatre Voyons today. The story deals with a plot to kill a princess and Miss Turner plays the part of a peasant who remembers a kindness the princess has done and saves the life of her benefactor though at the cost of her own. "Parcel Post Johnnie," a Kalem comedy, deals with one of the humorous sides of the new postal regulations. "Pathe's Weekly" with its new series of Mutt and Jeff pictures drawn by Bud Fisher, is most interesting.

The Casino

Location has considerable to do with the success of a skating rink. The Casino is situated on an elevation, and is exposed to the pure ozone about Thorndike street hill, minus the sheltering barriers that are necessary during the winter months. The air is always pure, for the ventilation is perfect.

THE FASHION

115 MERRIMACK ST.

—WILL HAVE ITS—

EASTER MILLINERY OPENING

FRIDAY AND SATURDAY, MARCH 14TH AND 15TH

The display of Choice Millinery is one that will repay you to inspect. It will show all that is approved by fashion and will be a correct exhibit of the Spring Hats.

HERE ARE SOME SPECIAL VALUES FOR WOMEN WHO APPRECIATE:

SMART HATS—For the early season; correct as to style, and well made.

$2.98 to $5.98 Each

MRS. JOHN SCOTT
MISS MAY HIGGINS
MISS LENA GENDRON
MISS JESSIE DEAN
MISS ROSE CURRAN
MISS KATHERINE WINN
MISS FLORENCE SABOURIN
MISS MANCHESTER
MISS CURRY
MISS ARTHEMISE HOTIN

MISS ARTHEMISE HOTIN, the well known milliner formerly with Rose Jordan Hartford, will be pleased to meet her friends at "The Fashion" this season.

MARGARET HARRINGTON,
Manager.

Spring Display of Millinery

NECKWEAR, HAIR GOODS AND SILK DRESSES

Friday and Saturday, March 14-15

New Idea Millinery

179 CENTRAL STREET

M. GRAY, PROPRIETOR AND MANAGER

The following young ladies will be in attendance: Lily Potter, Elodie Bibeault, Annie Loupret, Allona Harvey, and will be pleased to see their friends.

Spring Opening

FRIDAY and SATURDAY

We extend a cordial invitation to the ladies of Lowell and suburbs to visit our store and see our line of spring garments. You will find a much larger and finer selection than in our past 15 years. Our aim is to please you.

Boston Cloak and Suit Store

228 MERRIMACK ST. Old City Hall Block

Spring Display —OF— MILLINERY

FRIDAY and SATURDAY, MARCH 14-15

MADAME AMEDEE CARON

COR. WEST SIXTH AND ENNELL STREETS.

DISPLAY OF

Spring Millinery

FRIDAY AND SATURDAY, MARCH 14-15

Also Special Opening 21 and 22

Margarette M. Pike

40 Kirk St., Next to High School.

SPRING MILLINERY

—OPENING—

Friday, March 14th

Saturday, March 15th

WE WANT YOU TO ATTEND

HEAD & SHAW The MILLINERS

—35 JOHN STREET.—

SHAWMUT RUBBERS

DOUBLE THE WEAR WHERE THE WEAR COMES

We Sell Shawmut Rubbers!

George E. Mongeau, Putnam & Son Co., A.V. Sicard, D. Schwartz, T. B. Sullivan, A. E. Sully, Up-Town Shoe Shop, Thomas P. Boulger, 20th Century Shoe Store, Mountford Shoe Store.

WOOD and COAL

The best that money can buy. No order too large or none too small. Prompt delivery.

JOHN P. QUINN

Office and Yard, Gorham and Dix Streets.

Telephones 1180—2480. If one is busy call the other.

MRS. F. D. ROLFE

—WILL SHOW—

Spring Millinery

AFTER MARCH 14

No. 5 Carter Place Telephone 1432-1

Spring Showing of MILLINERY

FRIDAY AND SATURDAY

—MARCH 14 and 15—

Mrs. A. Van Hise, 46 Bellevue Street.

CLOSED WEDNESDAY EVENING ORDER WORK A SPECIALTY

CAPT. GERMAIN RECEIVES CHEQUE

Rewarded by Canadian Gov't for Resisting Fenian Raid

CAPT. P. F. GERMAIN

Very few friends or acquaintances of Mr. P. F. Germain, who conducts a boarding-house at 68 Cabot street, are aware of the fact that he has the title of captain. Such is the case, however, and just a few days ago he received a cheque to the amount of $100 from the Canadian government, for services rendered his country during the Fenian raid in 1870. Some 13 years ago he was also awarded a silver medal from the British government in recognition of faithful duty during the said invasion of the Fenians.

Capt. Germain was born at St. Genevieve de Batiscan, Que., on March 29, 1849, and at the age of 16 he was one of the founders of the 70th Volunteer Battalion of Champlain, Que., he being a member of Company No. 5. In those days the volunteers drilled with the entire brigade 12 days a year and the exercises were held at Levis, Que. Shortly after the inception of this battalion, the first Fenian raid took place, but those volunteers were not called upon for duty.

Mr. Germain enlisted as a private for three years, occupying the position of drummer. Later he was promoted to corporal, and when the 1870 Fenian trouble broke out he had been promoted to the rank of ensign. He served two years as such and was made lieutenant, a grade he kept for 26 years, when he was promoted to captain, leaving the service a year later, after having been a member of this volunteer regiment for 32 consecutive years.

In 1870 when the Fenians, coming from the states invaded Canada, the 70th battalion was called upon, but inasmuch as the trouble only lasted a few days, none of its members have seen fire.

Mr. Germain was married in 1873, and is the happy father of ten children, two of whom have joined the order of the Grey Nuns of the Cross in Ottawa. Capt. Germain and his family came to Lowell 16 years ago. He opened a grocery store which he kept for a number of years, and which he was forced to abandon a few years ago on account of poor health. He then opened a boarding house at 68 Cabot street, which he is now conducting successfully.

In 1910 Captain Germain received a massive silver medal from the British government, which bears the following inscription: "Ensign P. F. Germain, Fenian Raid, 1870." The medal was engraved "Ensign" for the fact that when the raid took place Capt. Germain had not been promoted to the rank of captain. On one side of the medal is a bust of the late Queen Victoria, while the reverse bears the Canadian flag. It is suspended on a striped ribbon of red and white.

A few days ago the following letter, accompanied by a check to the amount of $100, was received:

Department of Finance,
Ottawa, March 5, 1913.

Sir:

I have the honor to enclose herewith finance department cheque for $100 on account of Fenian R. V. B. Act.

Yours truly,
T. C. Boville,
Deputy Minister of Finance.

The following other Lowell men who served under Ensign Germain are among those who have received cheques from the finance department of the Canadian government for the same cause: Joseph St. Jean, 16 Dempsey place; Pierre Gervais, 39 Prince; Charles Perrin, 84 Boisvert; Jeffrey Leblond and about 10 others whose names could not be learned.

The Lowell men who have served in the Fenian raid are hopeful that the Canadian government will pay them a pension of $100 per annum soon, for their brethren of the Dominion have presented a petition to that effect.

PATENTS
THAT PROTECT AND PAY
Books, Advice, Search and List of Inventions Wanted Free
Send sketch or model for search. Highest References. Best Results. Promptness Assured.
Watson E. Coleman, Patent Lawyer
622 F Street, N. W. Washington, D. C.

FOR BOARD OF INSANITY

Dr. Briggs Winner on Third Try

BOSTON, March 13.—Dr. L. Vernon Briggs of Boston is finally a member of the state board of insanity. Twice the executive council has turned down the nomination. Yesterday the governor tried it again. He nominated Dr. Briggs to succeed Dr. Herbert B. Howard as a member of the board. Dr. Howard is the present chairman. Dr. Briggs is not nominated to be chairman of the board, for the board elects its own chairman.

The nomination of Dr. Briggs was confirmed yesterday afternoon under suspension of the rules. The division was as follows:

For confirmation—Councillors Ham, Keith, Collins, McGregor.

Against confirmation — Councillors Frothingham, Simpson, Goetting.

Lieut. Gov. Walsh was absent. If he had been present he would have voted for confirmation. Councillor Deny of Worcester was also absent. If present he would have voted against confirmation. The council, therefore, stood 5 to 4 for confirmation.

SOCIAL AND FRATERNAL

This evening at 8 o'clock the regular semi-monthly meeting of Lowell lodge, Ancient Order of United Workmen, will be held in Odd Fellows building, Middlesex street, and important matters will come up for action. One of the features will be an initiation. There will also be a discussion and a report concerning the action in regard to the mobile bill which has been the topic of so much discussion. The whist tournament will be continued after the business session.

James A. Garfield Post

A well attended regular meeting of James A. Garfield Post 120, G. A. R., was held last night in the post hall with Commander Thomas O. Regan in the chair. Important business was transacted and committees reported progress along their different lines of work. A committee was selected to make arrangements for the Memorial day observance in co-operation with the other posts. During the evening the "Corporal" gave a short talk on the March to the Sea with Sherman, and other events and there were remarks by Patriotic Instructor William L. Dickey, Senior Vice Commander F. R. Flanders, Sergt.-Maj. C. H. Stickney; Surg. Joseph Denio and others, which were both timely and interesting.

Past Grands' Lodge, I. O. O. F., M. U.

The past grands of the Manchester Unity, Independent Order of Odd Fellows, will meet in Odd Fellows building Friday evening for the purpose of considering the advisability of organizing a past grands' lodge. There are about 300 grand officers in this city and Billerica.

WE GIVE S. & H. GREEN TRADING STAMPS

NELSON'S DEPT. STORE

The Mecca of Low Prices.

CONCERT
Columbia Grafonolia,
Friday, 3 to 5 P. M.

FRIDAY and SATURDAY

CONCERT
Columbia Grafonolia,
Friday, 3 to 5 P. M.

Spring Opening

COATS, SUITS AND MILLINERY

WOMEN'S AND CHILDREN'S READY-TO-WEAR ACCESSORIES

Columbia Grafonolia Concert, Friday, 3 to 5 P. M. Solos by the following artists: Giovanni Zenatello, Florencio Constantino, Lina Cavalieri, Maria Gay and others.

WE ARE anxiously looking forward to our second season of selling Coats, Suits and Millinery. Our first season was a tremendous success, and we are very grateful to our patrons. Our wonderful purchasing power has enabled us to give the public a chance to buy high grade merchandise at popular prices. Our second floor has been preparing for months and now offers you a good opportunity to buy high grade goods at prices very few merchants can offer you. Come to our opening whether you wish to buy or not; make our store your headquarters. Everything has been arranged for your convenience.

OPENING SPECIALS

FRIDAY AND SATURDAY ONLY.
SUITS
$18.00, $19.00 Values,
$15.00

COATS
$15.00, $18.00 Values,
$12.50

HATS
$2.95, $3.95 Values,
$1.95

FRIDAY AND SATURDAY ONLY.
HATS
$5.00, $7.50 Values,
$3.95

Messaline Skirts with dust ruffle, all shades. Value $2.95 ..... $1.95

Lingerie Waists, all the new spring styles. Values $1.25 to $1.95 ..... 95c

Mary Dunlap-Leighton
INVITES HER FRIENDS AND FORMER PATRONS
TO
Take Tea With Her
FRIDAY AFTERNOON, MARCH 14
Rooms 905, 906, 907 Sun Building, where she will show HATS

M'DEVITT UPSETS PLANS

Left Senate Early—Presence is Demanded

BOSTON, March 13.—Armed with a precept issued by the state senate yesterday, Sergeant-at-Arms Pedrick of the legislature will endeavor to compel the attendance of Senator John J. McDevitt of Quincy at the bar of the senate this afternoon, when the public reprimand ordered in the report of the legislative committee on rules will be read to him.

There is some question in the mind of the sergeant-at-arms as to his right to arrest the suspended senator, but he will see him or communicate with him before today's session and endeavor to have him at the state house in time to attend the opening of the senate.

The public reprimand of the Quincy senator was to have followed his suspension yesterday until May 1, with loss of salary, because of statements the senator made in a public speech in Wollaston some time ago, in which he charged that he had been offered a bribe of $300 to vote for a certain bill by a Boston member. These charges, it was held, he failed to substantiate at the hearings before the rules committee of the legislature. It had been planned to carry out the reprimand program yesterday, but the departure of the senator from the state house before that part of the proceedings was reached prevented it.

TEWKSBURY

A number of Tewksbury people attended the star course concert which was held in Lowell Wednesday evening.

The Ladies' Aid society met with Miss Monroe at the home of Deacon Enoch Foster Wednesday afternoon and was very well attended.

Mr. and Mrs. E. T. Rush are entertaining guests from Watertown, Mass.

These pleasant spring days have proved a boon to the number of automobile salesmen who demonstrate their cars to prospective customers along the excellent macadam road which runs through the town.

Mrs. Fuller Dead

Mr. J. T. Fuller, formerly of North Tewksbury, has the sympathy of his many friends in the death of his wife which occurred last week at the Penbody Inn, Atkinson, New Hampshire. Mrs. Fuller was a patient sufferer throughout her long illness and the three small children and husband will miss her greatly.

The work of repairing the town hall has started, new floor beams and planking taking the place of the old ones which were pronounced unsafe some time ago.

The members of the Dramatic club are preparing a drama which they intend to give the first of next month.

The committee consisting of Mr. Harry Shedd, Mr. Wilbur Patten and Mr. Joseph Duffy, appointed at the town meeting to have charge of the construction of the new $8000 school building which is to be built at Foster's corner, have visited schools at Reading and Dracut, that they might get some idea of the best possible plans before submitting them to the architect.

Mrs. H. P. Dinsmore is visiting relatives in Westmoreland, New Hampshire.

TWO HURT IN EXPLOSION

Sterilizer Bursts in Laboratory at 1106 Boylston Street—John Nichols and W. C. Webber Injured

BOSTON, March 13.—Supt. John Nichols of the Walker Gordon laboratory, 1106 Boylston street, was hurled through an open door and Wilbur C. Webber was stretched unconscious on the floor of the basement by the explosion, late yesterday afternoon, of a new steam sterilizer.

Webber is 47 years old, married and lives at 604 Main street, Medford. He was explaining the working of the new sterilizer to Supt. Nichols when the explosion took place. The force of the explosion shook the new building and caused others to hurry to the basement where Webber and the superintendent had been alone.

It was found that Supt. Nichols was badly shaken up and considerably bruised by the explosion. Webber was rushed to the city hospital, where it was found he had sustained a concussion of the brain and lacerations of the scalp. Supt. Nichols was able to be taken to his home in Brookline.

Mayor Fitzgerald Will Come

Mayor Fitzgerald of Boston has accepted the invitation to come to Lowell on March 23, on the occasion of the parade of the Irish Catholic societies. In a letter received by the secretary of the committee yesterday, the Hub's mayor expresses the pleasure he feels at coming to Lowell.

Superheated Locomotives

BOSTON, March 13.—Six huge superheater locomotives, the first shipment of a large order, have just been placed in service on the Boston & Maine railroad. They are to be used in through passenger service. The locomotives weigh about 200 tons each and are called superheaters because the water in the tank is heated in order that it may be all ready to steam when it goes into the boiler.

WANT STREETS MACADAMIZED

Oaklands Improvement Association Will Meet Next Month—Work Planned For Coming Summer

The members of the executive committee of the Oaklands Improvement association are preparing for their quarterly meeting which will be held some time in April. The principal question to come before the committee will the improvements of certain streets in the district which are in a deplorable condition.

The committee will insist on the macadamizing of Wentworth avenue from Mansur to Rogers. The other part of the avenue was attended to last year, but inasmuch as the avenue is a straight thoroughfare to Boston, the residents of that section are anxious to see the work finished. It is reported that a number of automobiles were badly damaged in this avenue, the road being in such bad condition. The macadamizing of other streets will also be discussed and suggestions will be presented the commissioners of streets and highways.

Although it is rather soon, the commitee is also planning the destruction of mosquitoes in the district. For this purpose a man is hired to spread a preparation of crude petroleum in all the low places where water is likely to gather. This preparation kills mosquitoes which is a great relief to the community. The association has been taking care of the mosquitoes of the Oaklands in a deadly manner for the past four years, and the result of the experiment is very gratifying. This spraying will be started some time in May.

SPRING DISPLAY
Up-Stairs Parlor
MILLINERY
FRIDAY AND SATURDAY, MARCH 14-15
Lena Lalumiere 226 MERRIMACK STREET.
OLD CITY HALL BUILDING

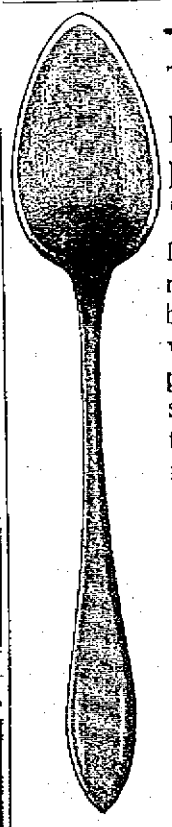
The La Fayette Pattern
In sterling is refined and beautiful. We would be pleased to show you the full line in flat ware.
MILLARD F. WOOD
Jeweler
104 Merrimack St., Facing John St.

Genevieve A. Roarke
STUDIO HAT SHOP 22 CENTRAL STREET
A cordial invitation is extended you to view the display of inexpensive and beautiful
SPRING
MILLINERY
FRIDAY AND SATURDAY, MARCH 14-15
TAKE THE ELEVATOR

SPRING DISPLAY
OF
MILLINERY
FRIDAY AND SATURDAY, MARCH 14-15
EVERYBODY WELCOME
K. BLENNERHASSETT
ROOMS 45-46 CENTRAL BLOCK.

THE FIRM OF HARD & GARLAND HAS BEEN DISSOLVED AND
MISS LILLIAN W. HARD
WILL CONTINUE THE BUSINESS AT
213 GIBSON STREET
Where you are cordially invited to call.
Trimmed Hats Ready for Inspection after March 15th

EASTER STYLE SHOW
AT THE
INDIVIDUAL HAT SHOP
MARCH 14-15
MRS. VINA PRENTISS
427 BRIDGE STREET

THE LOWELL SUN

JOHN H. HARRINGTON, Proprietor

SUN BUILDING, MERRIMACK SQUARE, LOWELL, MASS.

Member of the Associated Press

THREE DOLLARS PER YEAR. TWENTY-FIVE CENTS PER MONTH

PRACTICE OF LOG-ROLLING

The legislative committee on judiciary of the house has reported a bill to prohibit the practice of "log-rolling" under penalty of a fine of $100 for a first offense, and the bill now lies before the legislature. The proposed enactment of such a measure points to the idealism that exists in politics at the present time, and is a sign of the popular aversion to political corruption in any form. This so-called "log-rolling" has been tolerated for years and has been indulged in by men who in other respects, were strictly honorable, and who would be the first to condemn anything that would savor of corruption in others. Until the present time it has not been regarded as a serious offence, but the possibility of the new law prohibiting it, attracts a great deal of public attention, and public condemnation, to a method of vote swapping fraught with much danger.

Log-rolling is the result of pernicious lobbying by which, for mutual benefit, members of the legislature bargain to exchange votes in support of their respective measures. It is asserted that many laws have been passed because of this practice, legislators voting in support of measures in which they had no special interest and merely to get a vote in exchange. Though not popularly regarded as bribery in Massachusetts, up to the present time, it is so regarded in other states. In laying down the law recently as to what constitutes bribery in New York state, Judge Goff said: "The law specifies that the influencing of official action is bribery. If the defendant was influenced in any way in his official action he was guilty of bribery. If there was any consideration whatsoever—even if it was of no intrinsic value—the position is the same." The proposed law would make the vote trading now so commonly resorted to, a form of bribery punishable by law.

The great danger of log-rolling is that it tends to shake the public confidence in the methods of legislation as used in representative government. A man is chosen by the people to represent them in voting for measures on their merits, and not because of any promise to a fellow legislator. In using his vote he must remember that he is responsible to the people who elected him, and in this light his vote is not personal property, to be traded or used as he sees fit without consulting the wishes of his constituents. When he trades his vote he falls in his clearly defined duty. The method of vote swapping is also injurious as it gives wealthy corporations the power to defeat unwelcome legislation by means which appear harmless but which can be made as destructive to good government as the baser forms of bribery. If prohibited by law the practice would of course take on a different aspect and would be wholly abandoned in time. Measures would then have to depend for acceptance or rejection, on the will of the people as manifested by their representatives without resort to any form of vote trading.

NEW BOARD OF HEALTH MEMBER

In the election of John E. Drury to the board of health the municipal council has made a selection that will meet with very general approval. It will be to the advantage of the board, and consequently of the people at large, to have a member of the board of health versed, as Mr. Drury is, in the legal rules and regulations that govern proper sanitary conditions. This is particularly applicable to a city such as Lowell where much of the supervision of the board of health will necessarily have to be exercised in the more populous districts and in the crowded tenements so common in all mill cities of New England. Mr. Drury has had long experience both as journeyman and master plumber, and he is thoroughly familiar with the regulations governing proper sanitation.

Apart from his expert advice and technical knowledge, Mr. Drury will prove a valuable member of the board of health. His experience of two years in the senate has given him a knowledge of public service in a wider sphere than falls to the lot of most men, and as a member of the park board of Lowell for five years he gained much experience that will be valuable to him in his new position.

The sphere of boards of health is daily becoming wider as it is becoming more widely understood that public carelessness is responsible for most of the diseases that are a constant menace to our populous cities. Legislation is being continually enacted to place the responsibility where it belongs. As a case in point the present legislature is considering laws that will put the blame for unsanitary conditions in crowded tenements partly on the shoulders of the tenants and make them jointly responsible with the landlord. Our recent scarlet fever epidemic shows us the necessity for care and strict supervision, and the board of health must not only enforce laws already existing but must be constantly on the alert in seeking out new abuses. It is very important that men be elected to the membership of such a board, who not only possess the knowledge necessary but are also ready to give much of their time and attention to consideration of the problems of health as they affect the public welfare.

In the selection of Mr. Drury the board of health secures the service of a competent, public spirited citizen, whose knowledge and experience will prove of great value in solving the problems that will have to be faced from time to time.

THE IRON WORKERS

In the re-election of Frank M. Ryan as president of the association of structural iron workers, after his having been found guilty by the courts of complicity in the famous dynamiting outrages, we have an example of misplaced loyalty. Though it is a strong tribute to the personality and magnetism of the man it cannot be called a very tactful move as it tends to make the public feel that the gravity of such offences as he was found guilty of aiding, is not properly understood by the men who support him. Such a policy if continued would be very detrimental eventually to the cause of labor as represented by the unions.

That the membership of labor unions is on the whole law abiding is undeniably true. Crimes such as the dynamiting outrages are felt to be the result of scheming individuals or cliques who use unlawful methods without the knowledge or consent of the majority. Undoubtedly no class of men more heartily condemned the dynamite conspiracy than the rank and file of the workmen who make up the labor unions. If the future members of trade unionism is to continue to have the confidence of the public, they must always show a disregard for anything that savors of lawlessness. The election of Frank M. Ryan is a mistake and it should be repudiated by the law-abiding members of the international association of structural iron workers.

MUDDY SCHOOL YARDS

Many of the school yards of Lowell are much in need of some sub-drainage system that would draw off the water in time of thaws or rain, and make it possible for the children to run around the yard at will without having to wade ankle deep in mud. This does not apply to severe winter weather, as children may be encouraged to skate with advantage, but the recent mild winter has been responsible for a very unsightly condition of affairs in some of the school yards among which may be mentioned the Pond and London Street schools, where a rainy period is followed by disagreeable conditions.

This defect in school playgrounds not only tends to slovenly habits and lack of neatness among the children, counteracting the lessons taught by the teacher, but it is a handicap to their pleasure and a menace to their health. It also results in dirty schoolroom floors, as the little ones must necessarily bring much mud on their shoes into the schoolroom, after playing in the yards. It may be possible to overcome this defect in a measure by spreading cinders in the yards but some system of drainage ought to be introduced. It would not mean a very great expenditure and money so used would be spent not only in a deserving but also in a very necessary cause.

Today's Beauty Recipes

By Mme. D'Mille

"If the eyebrows are lighter in color than the hair, or thin and straggly, they can be improved by gently massaging proxin into the roots with the finger tips. Proxin will make the lashes grow long and evenly.

"To remove superfluous hair on the face or forearms, make a paste with a little powdered delatone and water. Cover the hairs, leave on two minutes, wipe off, wash the skin and the hairs will be gone. This treatment is less expensive than the electric needle and just as satisfactory in results.

"No woman looks her best when suffering from aches or pains. Mother's Salve is penetrating, entering the pores at once and giving almost instant relief. It is comforting and soothing for pains and aches in back or joints, sore muscles, bruises, rheumatism and neuralgia.

"The Vaucaire treatment is not a fat maker, but is designed to round out the angular lines of women with scrawny shoulders and flat bosoms. It is made by dissolving 1½ cupfuls sugar in a pint of hot water, to which is added an ounce of gallol. The dose is two teaspoonfuls before meals.

"The beautiful complexion of girlhood can be retained, or restored, if lost, by gently massaging face, neck and arms each morning with a solution made by dissolving an original package of Mayatone in a half pint of witch hazel. It leaves the skin smooth and white, safe and lovely.

"Of all the various shampoos on the market, I prefer Mother's Shampoo, because it removes from the scalp the parasites that cause falling hair and baldness. It can be purchased from any druggist at 25 cents a package of ten shampoos. It will put dry, brittle, dull and faded hair in a glossy, fluffy condition."

WHEN YOU ARE HUNGRY AND WANT A REAL

GOOD DINNER

TRY THE

LOWELL INN

AT THE CLUB

The period of ideal spring weather had its effect upon Joe and as he gazed out of the broad bay window of the club reception room, he had mental visions of a great diamond, the bases full, pitcher winding up to deliver a hot one to the heavy hitter who stands swinging his bat at the plate. Joe quietly dozed off with such a picture in his imagination and as he did the pitcher threw the ball and the crack as it met the bat spoke of a clean hit good for at least three bases—but he awoke to find that the crack was in reality caused by the contact of a rather poorly aimed magazine with the wall near his head. He glanced about expectantly and as he thought, found Bill laughing at him.

"Spring fever, eh, Old Man?" said Bill cheerfully. "Well I don't blame you, the weather certainly is enough to drive any man to throw up his job but it may not last long.

"You just spoiled a first class inning of a ball game when you threw that book," remarked Joe with a yawn. "Just like you too, always mixing in at the wrong time. In another minute, the man on third would have been home and—"

"What in the name of the—Oh, I see, dreaming about a big league game, eh? Well cheer up, you will see a real one soon. Spring is coming and then summer and then you will agree that life is really worth living and Lowell is a pretty good sort of place after all."

"Yes, I guess you're right, Lowell is a pretty good old hollow all the year 'round," came back from Joe. "Do you know, judging from the number of places of amusement which it has for a town of its size, I think that the people here must be pleasure loving above the ordinary. Look at the theatres, the moving picture houses, the roller skating rinks and dance halls which draw the crowds in the winter, and the many parks, base-ball grounds, etc., that the people flock to in the summer. It is in the summer that I like to take it easy. I'm contented to get down, to good hard work during the cold weather."

"I agree with you, Joe, but it is because the summers here for you and I are one long holiday. We stay at the club camp nights and spend Sunday's there; we have our boat, our motorcycles, and the companionship of a good jolly crowd of fellows. I don't know what I would do if that river and lakes about here did not exist. They certainly afford every advantage for camping out during the summer and one is able to get to work every morning. A fellow feels more like business when he sleeps out in the cooler and quiet country than he does after getting out of bed in a hot city room. Cheer up, pretty soon we can open up the cottage for several months."

"The only thing that bothers me is the fact that in order to keep up with my business I have to miss one or two of the ball games," came from Joe. "Its pretty tough when you have to sit in your office once or twice during the summer and see the other fellows climbing on the cars for the game. But I generally manage to get away on some pretext or another when there is a game."

EDITORIAL COMMENT

Probably

Johnstown Democrat: The most startling bit of news that could feature front pages these mornings would appear under the headline: "Howdy, Will! Glad to See You!" Said Ex-President Roosevelt as He Seized the Hands of Ex-President Taft And Drew Him Into the House."

The Hat Pin

Fall River Globe: The governor has signed the hat pin bill which is now a law and will go into effect in 30 days. Ladies will accordingly take notice. It provides that no hatpin the point of which protrudes more than an inch shall be worn unless the point is properly protected. The penalty for non-observance of this act is a fine not to exceed $100. If this results in the retirement from service of some of the murderous stilettoes that adorn women's headgear nowadays to the imminent peril of whoever gets within their range, it will be to the grateful relief of most people to whom they been an abomination and a menace.

All Together

Newburyport Herald: The policy of the new president in regard to the big problems of legislation to be considered at the special session of congress seems to be an excellent one. He believes that the individual members should refrain from bringing in personal schemes for the country's salvation but that they should all turn to and help on the general bills. This, he thinks, will quiet the nerves of the business community. It certainly would facilitate the handling of the legislation, if it could be carried out.

Smoke Abatement

Portland Express: As a result of several month's experimenting at the big waterside plant of the New York Edison Company, between Thirty-eighth and Fortieth streets, on the East River, the officials of the company believe that they are having a device perfected that will prevent the issuing of smoke and cinders from stacks and chimneys. The company has spent in the neighborhood of $500,000 to solve the problem which has troubled the operators of great industrial plants and railroad officials for so long a time. The experimental work has been conducted at the waterside station by General Manager Thomas E. Murray, one of the vice presidents, who is enthusiastic over the results attained.

Good Hotels

Lawrence American: Wealthy men have been attracted to New England from the great industrial centers of the country, who would never have become interested in New England had it not been for the fact that New England afforded good hotel accommodations and thus brought them into the section for a brief stay at first, to be followed in many instances by permanent, summer residence and frequently by complete residence. In this way much idle land has been taken up, and in part of the instances, the land has been developed along scientific lines, thus lending the example to some farmers who had fallen into slipshod measures of tilling the soil. New England for this reason has profited to considerable extent, and it has to thank the hotel men for the opportunity.

The Niagara

Foster's Democrat: Commodore Perry's old flagship, the Niagara, which for almost a century has rested at the bottom of Misery bay, an arm of Lake Erie, was raised Wednesday during a blinding snowstorm. Four huge chains had been placed beneath the hull, which is 110 feet long, and with a grinding and creaking as though the ice floering of the bay was breaking up. It was lifted through a huge opening cut in the ice. Pontoons were placed beneath the old warship, and as soon as a channel can be cut through the ice it will be towed to the city of Erie. The timbers were found to be in a good state of preservation, and it is expected no difficulty will be encountered in its reconstruction.

Why Not Lowell?

Lynn News: If you have a good word to say for your city, say it! Do not wait for another day or another year. Say it now. There are many knockers. Be a booster! Almost every week stories go out from a city which is alive which are interesting enough from a news standpoint, but which give a wrong impression of the city as a whole. Such stories will never be counteracted if the men and women who can give the truer picture keep silent. Lawrence has hit upon the device of having the children advertise the city. And the words of the little ones have done much good in correcting false impressions of the mill city. A city can take such measures as this when the need becomes extreme. But why wait so long? Why not get the work in earlier, so that when people hear the malicious story, people will be ready to say, "That cannot be so, because I know this and that of Lynn."

Cold in Head

Relieved in one minute. Money back quick if it doesn't. Get a 25 or 50 cent tube of

KONDON'S Catarrhal Jelly

Use it quick. Finest remedy ever offered for Cold in Head and Catarrh, Sore Nose, Coughs, etc. Twenty years of success. Why? No dope in KONDON'S. Sample free. Write quick. Address

KONDON MFG. CO., Minneapolis, Minn.

ALLAN LINE

Boston to Glasgow

ONE CLASS CABIN SERVICE (Termed Second)

SCANDINAVIAN .....MARCH 13
IONIAN .....MARCH 27
SCOTIAN .....APRIL 10
PARISIAN .....APRIL 21

NO CATTLE CARRIED

Rate, Glasgow or Derry, $45.00 up. Third Class, Glasgow, Derry, Liverpool, $30.25.

DENIS MURPHY, 18 Appleton St.
FREDERICK B. LEEDS, 5 Bridge St.
H. & A. ALLAN, 90 State St., Boston.

FREE! FREE!

Call and we will give you a recipe of our Grandma's old fashioned roots and herbs; nothing better for spring tonic.

Goodale's Drug Store

Central Street, Corner Jackson Street.

DANDELION

TABLETS AND PILLS

A Miracle as a Blood Purifier

Say thousands who have used them. A positive cure for Rheumatism, Constipation and Foul Breath. Best remedy for Liver, Kidney and Stomach. Eliminates all poisons from the system without griping. Purely vegetable and guaranteed under Pure Food and Drug Law. Free samples on request to SCHENCK CHEMICAL CO., 54 Franklin street, New York. 25 cents a box at

HALL & LYON CO., 67-69 Merrimack Street, Lowell, Mass.

IS MARS INHABITED?

Prof. Bailey of Harvard Observatory Says That the Scientists Have Not Proved It

"Recent Developments in Astronomy" was the subject of an interesting lecture by Prof. Solon I. Bailey of Harvard observatory before the People's club in Runels building, last night. Prof. Bailey was for a time connected with the observatory located at Arequipa, Peru, and many of the lantern slides shown last night were of scenes in that locality. The most interesting pictures were those of the planetary system. Many groups of stars, some of them emanating incandescent gases, were shown.

Concerning Mars and the statement that it is inhabited, Prof. Bailey said that scientists have not proved that it is inhabited. As a matter of astronomy, nothing concerning it in this light has been proved, but as a matter of philosophy, one may arrive at whatever conclusion he may from pure reasoning. "For my own part," he said, "I am not convinced that all of the intelligence of this universe is placed on the earth." Prof. Percival Lowell has spent much time and honest endeavor in an effort to penetrate the condition of affairs on Mars. He has arrived at the conclusion, borne out largely by fact, that Mars in many respects resembles this earth and therefore is capable of providing habitation for people. But that such people are present there has not been proved.

J. H. ROGERS

Optician

Formerly located at 7 Merrimack st., over the waiting room. Removed to 262 Sun building.

If U want 2 C well C the Caswell Opticians, Merrimack Sq. 15 years experience.

Addressed to Women

That Backache of Yours

Is one of nature's warnings when all the joy of living has vanished because of trouble peculiar to womankind. Don't disregard this warning. Don't procrastinate. Now is the time to take steps to regain health and strength.

Dr. Pierce's Favorite Prescription

NO ALCOHOL NO NARCOTICS

Has been recommended for over forty years as a remedy for ailments peculiar to women. Thousands of grateful women have testified to its effectiveness. You, too, will find it beneficial. As made up by improved and exact processes, the "Favorite Prescription" is a most efficient remedy for regulating all the womanly functions, correcting displacements, as prolapsus, anteversion and retroversion, overcoming painful periods, toning up the nerves and bringing about a perfect state of health.

This tonic, in liquid form, was devised over 40 years ago for the womanly system, by R.V. Pierce, M.D., and has benefited many thousand women. Now it can also be obtained in tablet form—from dealers in medicine, or send 50 one-cent stamps for a trial box.

Every woman ought to possess Dr. Pierce's great book, the People's Common Sense Medical Adviser, a magnificent thousand-page illustrated volume. It teaches mothers how to care for their children and themselves. It is the best doctor to have in the house in case of emergency. Over half a million copies were sold at $1.50 each, but one free copy in cloth covers will be sent on receipt of 31 one-cent stamps to pay the cost of wrapping and mailing only. Address

Address

Dr. Pierce's Invalids Hotel
Buffalo, New York

A Case In Kind

"I wrote to you about six months ago for your kind advice in regard to my case," writes Mrs. Lizzie White. "At times I was hardly able to be on my feet. I believe I had every pain and ache a woman could have. Had a very bad case of uterine disease. Ovaries were very much diseased and my back was very weak. I suffered a great deal with nervous headaches, in fact I suffered all over. I followed your directions as closely as I could, and was well pleased with the results. I have taken your 'Favorite Prescription' and 'Golden Medical Discovery' for about three months and can now say that my health was never better. I can highly recommend Doctor Pierce's remedies to any woman suffering from female disease, and I do recommend them to every one I see. Have induced several to try your wonderful medicines." Address furnished on request.

LIPTON'S CHALLENGE DECLINED

N. Y. Y. C. Officials Say it Does Not Conform to Deed of Gift Governing America Cup

NEW YORK, March 13.—Sir Thomas Lipton's challenge for another race for the America Cup, the premier trophy of the yachting world, was declined by the New York Yacht club last night. This action was taken, the club announced, because the challenge did not comply with conditions of the deed of gift, which governs all contests for the cup.

The declination of the present challenge, however, it was stated by members, did not necessarily mean that no America cup race was in prospect, as the club was in anticipation of an unrestricted challenge for the cup from a British sentleman other than Sir Thomas Lipton.

The club's only official statement related to the reason for the declination of the Lipton challenge, which was forwarded by the Royal Ulster Yacht club for Sir Thomas.

The Club's Statement

The statement read:

"The New York Yacht club has declined this challenge because it imposes as a condition that the defending vessel shall not exceed 75 feet length on the water line, and thereby deprives the defending club of the right given it by the deed of gift to select a vessel of such size as it pleases, provided she be not less than 65 nor more than 90 feet on the water line.

"The club has cabled its reply to the Royal Ulster Yacht club.

"As it would be improper to make this reply public before it is received by the Royal Ulster Yacht club, it cannot be given to the press until tomorrow evening."

Vote is Unanimous

The club's action last night was taken at a meeting attended by more than 300 members. Only boat owners were entitled to vote on the question of the challenge. Forty votes were cast and all were against acceptance.

The refusal was a repetition of the club's action upon the Lipton challenge in 1907, which likewise stipulated for craft under the 90-foot mark as challenger and defender.

Sir Thomas sent the three Shamrocks to this side of the water in a vain quest of the cup against 90-foot defenders, and has contended that a yacht of the 90-foot type cannot be constructed on the other side and bought across with safety to the crew without a sacrifice of some of her racing qualities to the strength of construction necessary for an ocean voyage.

"75 Feet" of "Cutter" Type

In his present challenge, Sir Thomas, through the secretary of the Royal Ulster club, had specifically stipulated the length of his yacht on load waterline at "75 feet" and her type as "cutter." He had purposed following up the line of Shamrocks by naming the prospective challenger Shamrock IV.

"In forwarding this challenge," Sec. Patterson of the Royal Ulster Yacht club wrote, "I am desired by the committee to say that it is sent on condition that the cup will be defended by a yacht with a length on load waterline not exceeding 75 feet."

The challenge stipulated the same regulations "as governed the last contests (in 1903) and which proved to be so satisfactory, namely, the best three out of five races over the same courses, with like starts and other details."

The dates picked were Sept. 10, Sept. 12 and Sept. 15, 1914, with further races to be sailed on each following Thursday, Saturday and Tuesday until finished.

The America cup committee which had the challenge under consideration is comprised of Dallas B. Pratt, commodore; Lewis Cass Ledyard, E. D. Morgan, Cornelius Vanderbilt, Henry Walters, C. Ledyard Blair and J. P. Morgan, Jr., rear commodore.

Anticipate Another Challenge

NEW YORK, March 13.—Intimation that a challenge from some other English yachtsman than Sir Thomas Lipton for the America's cup is anticipated by members of the New York Yacht club caused considerable speculation in yachting circles today, but there was no answer to the question of who the prospective challenger might be. The rumors of another challenge were coincident with the decision the New York Yacht club reached late last night to decline the Lipton challenge, which was made in his behalf by the Royal Ulster Yacht club. It came as a surprise to many members of the club when they read the challenge for the first time last night to find that Sir Thomas not only proposed a challenging vessel not to exceed 75 feet on the water line, but that he would require the defender to be of the same dimensions.

HEMORRHOIDS

Commonly Known as PILES Should be Treated Intelligently

One should first know the cause, then the effects and finally how to conquer. Over 3500 druggists in New England states sell the "E-H-T" remedies and have for free distribution a booklet which gives full information. If your nearest druggist cannot supply you, write the English Pharmacal Laboratories, Inc., 1531 Broadway, New York, for free copy.

If quick relief is urgent, buy a trial package from your nearest druggist and if not satisfied with results, your money will be refunded. The "E-H-T" method (English Hemorrhoid Treatment) is scientific, safe, sure and guaranteed.

Merrimack SQUARE THEATRE

YOU'D AUTO

See Grace Young and Players

Also surrounding bill, this week. Selling out every performance.

NEXT WEEK—"THE POLICE INSPECTOR."

B. F. Keith's Theatre

ALL THIS WEEK

GUS EDWARDS' KID KABARET COMPANY

17 Clever Young Artists Present "KID KABARET IN KIDLAND"

THE LANGDONS

A Night on the Boulevard

HARTO AND CLARK

MINSTREL FOUR
MAUD DELARA
BISSETT AND SCOTT
ARCHER AND CARR
OLLIE JOHNSON

SACRED HEART SCHOOL HALL

Illustrated Lecture on

"Ancient and Modern Ireland"

By the Noted Lecturer

Daniel J. Dwyer, of Boston

TOMORROW NIGHT

TICKETS 35c

KASINO

Roller Skating, Afternoon and Eve'g

Admission Free—Skating 25 Cents

A Perfect Shampoo in Five Minutes

"Much depends on what you use when shampooing," says Mae Martyn, in the Los Angeles News. "Great injury is often done the hair and scalp by employing harmful mixtures for this purpose, while a simple thing like canthrox almost works wonders in cleasing the hair and scalp.

"After a canthrox shampoo the scalp is soft and pliant and the hair will have regained its original lustre and fluffiness and is easier to do up.

"Dissolve a teaspoonful of canthrox in a teacup of hot water and shampoo the hair well with this then rinse thoroughly and dry. You will be agreeably surprised at the result.

"While canthrox is not expensive, you should be careful to get an original package."

THE PLAYHOUSE

'PHONE 811

The Real Play Well Acted

"The Profligate"

Next week, a play without a name. Who is going to name it?

? ? ?

The person giving the best title for the play will receive a season's pass for two during the rest of this season.

THEATRE VOYONS

THE ONE GOOD TURN

PARCEL POST JOHNNIE

PATHE'S WEEKLY

As We Said Yesterday:

The play at the opera House this week is "Raffles," a drama that has a record of one year's consecutive performances in New York City. It is being presented by the full strength of our company.

Next week the play will be "Thelma," with Irene Timmons, our new leading woman, in the title role.

Miss Timmons is very clever and has a splendid reputation as a stock leading woman—but more of this tomorrow, the question today is—have you seen "Raffles" or do you intend doing so? If not, why not?

Mr. Lonergan is appearing in the title role and to miss this performance is to miss something worth while. Get busy—call up 261 and give the box office man your order for some afternoon or evening this week. There are only three days more for this play.

THE LONERGAN PLAYERS

Continued Tomorrow.

BASEBALL AND FIELD SPORTS

THE SUN SPORTING PAGE

BOXING, GOLF AND ATHLETICS

Live Bits of Sport

The C. Y. M. L. lay claim to the basketball championship of the city and it seems a just claim. There has not been a team that has had a chance with this quintet and most of their victories have been runaway affairs.

Yesterday the city marshal of Salem took out warrants for eleven boxers who, it is claimed, gave an illegal exhibition at the Salem A. A. Johnny Boyle of this city is one of those mentioned in the packet of papers in the marshal's hip pocket.

Teeson, the Tech athlete, will jump for the Alumni Saturday night. He has been going well this season in the jump for height and should top the bar above the other contestants. Teeson did 5 feet, 10 in. last week and may show the form to annex the present record.

Sir Thomas Lipton's stipulation that the waterline limit shall be seventy-five feet for the new defender has aroused the wrath of the heads of America's largest yachting clubs and justly. The Englishman is determined to win back the cup and the next thing in order will be a handicap gear broken during the race.

There are fifty colleges already entered in the big Pennsylvania relay carnival although the date is set for April 26th. Lippincott of Penn and Nicholson of Missouri will both be starters in the sprints while Ted Meredith is entered for the freshman relay race for the Penn team.

Jackson Palmer is certainly working wonders with the Y. M. C. A. swimming team. He has got the relay team to a point where the turns have no terrors for them and the leg drive which they all have acquired under this swimmer's tutelage is of the first order. The local team should clean up for the Lawrence Y. M. C. A. in their coming swimming dual.

Those who watched "Butcher" Calnan perform in his bout with Young Hamilton saw a boy who could and did assimilate great punishment. That this boy is game there can be no question but his ideas of sparring are very vague as yet. Give Calnan the proper instruction and training and a fight between these two would be a different affair altogether.

We are hearing a lot about Indian ball players this year. This was mostly superinduced by the peculiar case of Thorpe, but the fact remains that there are at present more redskins trying out for major league teams than the game has ever known before. George Eastman, a full blooded Sioux, is the latest player with a copperish tint to his complexion that has been praised by the training camp journalists. Eastman is playing a great game at shortstop for Barney Dreyfuss' aggregation and the dopesters say that Fred Clark will now shift the great Honus to first base.

As was expected the legislative committee on legal affairs has reported favorably on the proposed new boxing law and nothing remains but to pass the bill through both branches of the legislature. The bill is closely patterned after the New York boxing law. It calls for a commission of three men with a secretary which shall control the game throughout the state. Ten rounds is given as the limit for all bouts but nothing is mentioned about decisions. Each club will be forced to deposit a $10,000 bond with the state treasury and must either own its club rooms or show a year's lease of same. If the law becomes a reality the sport will be legalized in this state for the first time in its history.

The entry list for the Alumni team which will compete against the High school team on Saturday evening will in all probability include the name of "Mel" Master, the old distance champ of New England schoolboys and at present milk inspector at city hall. "Mel" was the best that there was in his day and thinks that his former speed is still with him. Many people who remember when the chemist was in high school athletics will be at the meet to see him cut lose in the 600 yard event. With Farrell and Woodies in this race it is hard to see where the high school boys will get off at unless they put up a new mark for the track and even at that there will be some real running before the winner is decided. If Eddie Woodward was in this race the problem would be even more difficult for this boy is about as fast as they come around these parts.

The meet at the high school annex next Saturday night in which the alumni will meet the opponents of the high school boys should bring forth some very good finishes. The high school team should not feel too confident of pulling off an easy victory for the writer is of the opinion that there will be a very close meet if the men scheduled to take part show their best form in their events. Eddie Woodward, the manager of the alumni team, has put in a petition for a standing high jump which he wants inserted in place of the mile run.

HIGH SCHOOL TRACK MEET

Alumni Team to Meet "Regulars"

The track meet Saturday night between the high school track team and the alumni should prove one of the most sensational track exhibitions that has been given at the annex in recent years. For the past week the members of the Alumni team have been practicing on the track and by the time that the clerk of the course gives the last call for the 30 yard dash the men should be in fairly good shape.

When it is considered that the team of older boys is composed of the record holders of all but one event on the program the personnel of the team does not seem too bad. If they are only in fair shape the meet should be a hummer from start to finish.

The list of entries which has been turned in by Manager Eddie Woodward and the record holders in each event are as follows:

30 yard—Knight, McCarthy, Slattery, Cawley, Woodward, Dodge, Dow, Woodies, Thompson. Record holder Dodge.

35 yard hurdles—Teeson, Woodward, Dodge, Dow, McCarthy. Record—Dodge.

600 yard dash—Farrell, Woodies, Woodward, Master. Record—Farrell.

High jump—Teeson, Dobson, Hazeltine, Knight. Record—Dodge.

300 yard dash—McCarthy, Dow, Slattery, Thompson. Record—Connell.

Shot put—Knight, McCarthy, Dodge. Record—Dodge.

Relay—McCarthy, Woodies, Farrell, Woodward, Dodge. Record—Connell, Thompson, Farrell, Dodge.

FAKE JOURNALISM

Ban Johnson Addresses Letter to Clubowners, Prohibiting Ball Players to Write for Newspapers

CHICAGO, March 13.—President Ban Johnson of the American league last night made public the circular letter which he has addressed to all the clubowners in the organization regarding the practice of ballplayers contributing stories to newspapers. It is the purpose of Mr. Johnson to have the players give up their connection with newspapers. In part the letter reads:

"The growth of baseball in the last few years and the growing interest created have brought to the sporting departments of the newspapers some of the best talent in the field. It is to the advantage of every interest that this class of reporters continue in this field of labor.

"This end cannot be attained if their work is not remunerative. The players action in encroaching upon the work of these writers is exceedingly harmful and a blight on the reportorial branch of the sport. The articles that appear with players names attached are seldom of their own creation and therefore an imposition on the public. Opposition to this fake journalism has already taken concrete form and unless some positive action is taken by the clubowners they will be petitioned for relief."

President Johnson said he hoped that similar action would be taken in the National league.

"Twenty" 15 cents

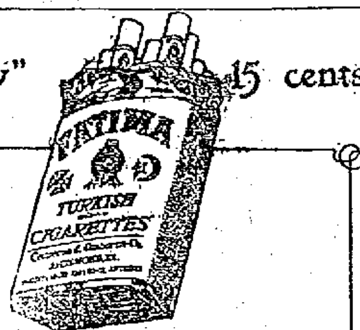

A clever blending of pure, choice leaf—

FATIMA

TURKISH BLEND

CIGARETTES

This delightful Turkish-blend cigarette has the largest sale of any cigarette in this country.

"Distinctively individual"

Liggett & Myers Tobacco Co.

THE DUSTLESS METHOD

Of Housecleaning Nowadays is the

VACUUM WAY

We have Vacuum Cleaners for sale or will let you one at

$1.00 Per Day

BARTLETT & DOW, 216 CENTRAL STREET

FRANK CHANCE PREDICTS HIS NEW YORK TEAM WILL BREAK INTO FIRST DIVISION

PHOTOS BY AMERICAN PRESS ASSOCIATION

HAMILTON, Bermuda, March 13.—Frank Chance is highly pleased with the condition of his players here. The peerless leader says the New York team is not as weak as some of the experts declare. He predicts that the Yankees will get into the first division. It needs no announcement from Chance to show that at least four positions have been definitely assigned, bar accident or injury. The peerless leader will himself guard the initial bag, and if his legs do not buckle under him, as they have shown no evidences of doing, the position will be as ably tended as could be possible by any one other than Hal Chase himself. Hal, though, will not be missing, for he has made good at second to every microscopic scrutiny of a critic's eye. Wolter and Cree will be in the pasture sure, though Wolter is likely to be shifted to center if Lelivelt beats out Daniels. Over the other positions Chance will have to do all the worrying. The peerless leader has a wealth of material for the third base side of his inner line. Martin, Derrick and Young have not been thoroughly tested, but so far as the test has gone they have stood up well under it. Out of the three at least one live wire should be garnered. Priest and Midkiff are third base possibilities, but they will have a fight on their hands to dislodge Roy Hartzell. Bermuda's climate has done wonders for this veteran, and he seems a great deal faster than ever before. Chance says he has some good pitching talent on hand. He believes Davis and Keating will develop into twirling sensations.

Y. M. C. A. STAR COURSE

Last Entertainment of the Season Held

The last in the series of concerts given in the Y. M. C. A. star course was held last night in the First Universalist church and was well attended, the large attendance being probably due to the success of the entertainments held previous to this one. The entertainment was given by "Ye Old Folks' Choir and Concert Company," the soloists being as follows: Tenor, E. H. Page; bass, C. Wood; contralto, Florence L. Hersom, soprano; Luthera Stratton, and they were assisted by Miss Irene Bewley, reader. Miss Ruth Dorothy Garland was the accompanist for the evening.

The program was as follows:

Quartet, "The Miller's Wooing."
Reading, "The Happiest Time."
Miss Bewley.
Solo, "The Danza."
Miss Stratton
Quartet, "The Rosary."
Solo, selected.
Miss Hersom
Reading, "Billy Brad and the Big Lie."
Miss Bewley
Solo, selected.
Mr. Wood.
Trio from opera "Attila."
Miss Stratton, Mr. Page, Mr. Wood.
Ye Old Folks in Costume:
"Come Where the Lilies Bloom." Ye choir
"Silver Threads Among the Gold." Prudence Hersom
"How the City Choir Sang," Ye choir
"Just a-Wearying for You." Obediah Page
"Bonnie Sweet Bessie." H. Stratton
"Sweet and Low." Ye choir
"My Grandma's Advice." P. Hersom
"When You and I Were Young, Maggie." Lemuel Wood
"Cousin Jedediah." Hepsibah Stratton and Ye Choir.

Surprise Party

A delightful surprise party was held at the home of Miss Ruth C. Hunter, 615 Princeton street, to celebrate her 20th birthday anniversary. A large number of her intimate friends participated in the pleasing event. There was music and games. Afterward all adjourned to the home of Mr. J. A. Bailey on Columbia street, where refreshments were served. Mrs. Minnie Cochrane had charge, assisted by Mrs. Jennie Bailey.

PROMINENT IN BOWLING CIRCLES

F. P. Duggan, a Successful and Capable Secretary

FRANCIS P. DUGGAN

Francis P. Duggan, the secretary of the Heinze-Electric-U. S. Cartridge bowling league, has been a prominent figure in local bowling circles for several years past. He has always been ranked among the leaders by the bowling experts and is noted more for his steadiness than for brilliancy that some rollers flash.

When the employes of the Heinze-Electric and U. S. Cartridge shops decided to form a league this year they immediately realized that they possessed just the man to give the league its needed impetus and one who thoroughly understood the management of such a tournament and Mr. Duggan was asked to accept the position of secretary as well as treasurer of the new bowling organization. He was taken sick at the first of the season and was forced to drop out of the actual bowling himself but has carried the official scoring and computed all the league's statistics for the season.

That Mr. Duggan's efforts have been productive is shown by the success of the new league. The league started with eight teams, and instead of the interest abating as is a common occurrence with the bowling game, it has steadily increased as the season progressed. At present it is necessary to have police in attendance at the league games to keep the crowd of spectators from encroaching on the alleys. Mr. Duggan was secretary of the old Catholic Bowling league which was composed of twelve teams of the best bowlers in the city.

M'COMBS AT THE WHITE HOUSE

Told President That He Preferred Not to Accept Post of Ambassador to France

WASHINGTON, March 13.—Chairman McCombs of the democratic national committee told President Wilson today at the White House that he preferred not to accept the post of ambassador to France, that he might remain in private life and probably retain the chairmanship of the national committee. President Wilson urged Mr. McCombs not to definitely decline the offer until he had considered it further and Mr. McCombs agreed to do so.

The president told him that he was earnestly desirous of having him accept a foreign post inasmuch as he had declined to become a member of the cabinet. The president asked McCombs to hold his mind open until at least April 1. Mr. McCombs said later to inquirers he was so strongly urged by the president that he felt it his duty to give the question more serious and careful consideration.

Mr. McCombs declared the president had determined to pick out diplomatic representatives solely on the basis of ability rather than on wealth. It is the president's wish to have the United States represented abroad by the most capable men, even though they may not be able to live up to the social precedents of their predecessors.

Mr. McCombs said he thought that even if he were to accept the post of ambassador to France he might not resign as chairman of the democratic national committee as he did not think he would stay abroad for the full period of the administration. Close friends of Mr. McCombs who talked with him after he left the White House declared that it was practically certain that Mr. McCombs would not accept a diplomatic post.

Intimations have been received in Washington that Richard Olney might decline the post of ambassador to Great Britain offered to him by President Wilson. Friends with whom Mr. Olney has been in communication thought today that the veteran diplomat would not accept the post because his law practice had become so extended that he did not feel it possible to abandon that work at the present time. No word had been received at the White House early today from Mr. Olney. Telegrams have been despatched to him by many close friends of President Wilson urging him to accept. Chairman McCombs was among those who said today that he hoped Mr. Olney would find it possible to take the embassy.

THE SONG TRUST FOOLED AGAIN

An "Unknown" puts over the First Song Hit of 1913

Ever since "Come Back to Erin" and "Killarney," song writers have been attempting to "put over" a modern Irish ballad that would become equally as popular.

A hitherto unknown writer, Frederick Knight Logan, has accomplished this with his song "Killarney, My Home O'er the Sea," and the so called "Song Trust" are astounded to think that this plum should have fallen to one outside their sacred portals.

With the composer's permission, we reproduce the chorus, so judge it for yourself.

Killarney, My Home O'er the Sea

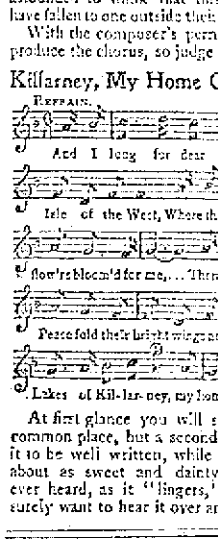

At first glance you will say the lyric is common place, but a second perusal shows it to be well written, while the melody is about as sweet and dainty as any you ever heard, as it "lingers," and you will surely want to hear it over and over again.

ENJOYABLE DANCE HELD

By Independent Workmen of America

There was a large gathering at Lincoln hall last night when the Independent Workmen's Circle of America, Inc. branch No. 20, held its first social and dance. A dance order of twenty numbers and several extras was danced by about 100 couples to music furnished by Miner's union orchestra. That the affair was a success both financially and socially was due to the work of Max Shapiro, who had charge of the arrangements.

The officers who assisted in the success of the social are as follows:

General manager, Max Shapiro; assistant general manager, Max Sidman; floor director, Louis Cohen; assistant floor director, Israel Levin; chief aid, Nathan Weisberg; aids, C. Richards, Sam Zelinsky, Nathan Malkiel, Victor Bronstein, S. Matlin, A. Perkin, J. Lipshitz, Hyman Snyder.

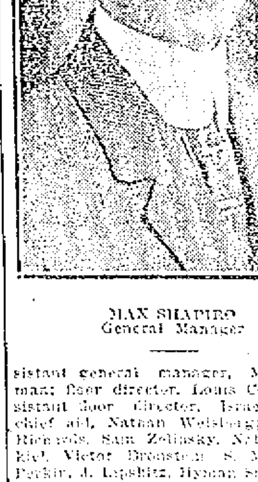

MAX SHAPIRO
General Manager

Committee on arrangements: Chairman, Max Shapiro, secretary, C. Richards; treasurer, Sam Zelinsky; A. Perkin, N. Goodman, Malkiel L. Cohen, J. Lipshitz, S. Matlin, J. Levin, V. Bronstein, L. Weisberg, M. Sidman, Hyman Snyder.

The officers of the society are the following: Chairman, Sam Zelinsky; vice chairman, A. Perkin; treasurer, David Smith; financial secretary, C. Richards; recording secretary, S. Matlin; trustees, Louis Cohen, N. Malkiel, Israel Levin.

Those present from out of town are as follows: Max Sabin of Providence, R. I.; Dr. M. Fishman of Lawrence, Sam Vilen of Boston, and Mr. Yegdel of Boston.

U. S. CARTRIDGE LEAGUE

Machine Five and Testers in Great Game

Wednesday proved the usual off-night on the alleys last night among the rollers of the various leagues and the list of matched games was small. A game of note was that between the Testers and the U. S. Machines in the U. S. Cartridge league. The contest was decided in favor of the latter team by the narrow margin of 6 pins in a closely rolled match throughout. Craig with 273 was high. The Climax and Heinze-Machines also rolled a close game in the same league struggle. The Heinze Machines were the winners by the score of 1367 to 1347. McCarthy of the winning team was the high man with a total of 295. The scores of the matched games in detail follow:

U. S. Machine—Rockwell 242; Dulligan 251; [illegible] 267; Craig 273; Schonbom 255; totals 1288.

Testers—Wilson 231; Hayden 263; Loupret 265; Corden 254; Boyle 260; totals 1282.

Climax Team—Dulligan 225; Freeman 274; Doole 270; Quirk 267; F. Schonbom 212; totals 1347.

H. Machines—Lardner 252; Shepard 273; Mulita 270; Terry 253; McCarthy 295; totals 1367.

Pollies—[illegible] 284; Burns 240; McCarron 246; McCaffery 265; T. Doyle 246; Cronan 267; totals 1598.

Washingtons—Faye 256; Renshaw 287; Wilkes 262; Flanagan 241; Meehan 261; A. Doyle 251; totals 1557.

Pastimes—Harriman 261; Richardson 250; Hall 265, Cole 226; Coleman 281; totals 1376.

Sullivan's Wonders—Lillis 281; Sullivan 261; Dyer 284; Campbell 232; McCarthy 291; totals 1355.

Team Seven—Rourke 257; Craig 259; totals 516.

Team Nine—Jewett 271; Kennedy 276; totals 547.

Team Twelve—Carpenter 288; Davis 259; totals 547.

Team Nine—Jewett 263; Kennedy 254; totals 517.

Chouinard's Pets—Adams 231; Nix 226; Inglis 257; Gray 212; Chouinard 273; totals 1259.

Maguire's Pets—Barber 219; Holmes 212; Leary 245; Marble 265; Maguire 256; totals 1141.

Kitsons—Kelley 261; McNulty 246; Harrell 265; Langevin 255; Conley 253; totals 1323.

Office Team—Hammond 252; Coggins 211; Farrell 263; Pilkington 273; Baker 260; totals 1299.

BOTH READY FOR BOUT

Munice and Meyers Are in Good Shape

Johnny Munice and Henry Meyers, who will clash at the Lowell A. C. tomorrow night to settle their respective claims to the featherweight championship of Charlestown, are in fine fettle for the bout, and both are anxious to hear the bell that will bring them together to battle for supremacy. Munice is the younger of the two in age and ring experience, but feels that his recent successs with Phil McGovern and Al Delmont will prove valuable to him in tomorrow night's bout. In his match here with Delmont, Johnny did all the leading, and proved aggressive throughout the 12 rounds. He took an early lead and forced Delmont to go his hardest to secure a draw. He also forced McGovern to his limit. He is well trained and confident. Meyers has been at the game for a longer period and has met some of the best men in the country at his weight. He boxed Pal Moore and K. O. Brown, and made both step lively. He defeated Tommy Doyle at the local club early this season, and later defeated Young Delmont of Lawrence. In all his bouts he showed that he is a game and aggressive fighter. Johnny Boyle and Roddy McDonald will appear in the semi-final and both are fit for the battle. Finnie Boyle will meet Young Connolly in one of the preliminaries and Young Cooney will exchange taps with Young Sullivan in the opener.

VISITED LOWELL

Two Business Men and Their Wives From Montreal Are Touring New England

Mr. and Mrs. Emile L'Esperance and Mr. and Mrs. L. Archeveque, all of Montreal, Que., are taking a few weeks' vacation, visiting the principal cities of New England. During their stay in Lowell they have been the guests of Mr. and Mrs. Joseph Hamelin and Mr. and James Robarge of Howard street.

Messrs. Archeveque and L'Esperance are prosperous business men, and they both formerly held important positions in the Canadian government. They were very much impressed with Lowell and its many places of business, and while in this city they met several former Montreal business men who have established themselves in the Spindle City.

Mr. and Mrs. L'Esperance while in Lowell observed the 25th anniversary of their marriage, and were warmly congratulated on the event. The four people left for Boston, where they will spend a few days, then they will go to New York and other places.

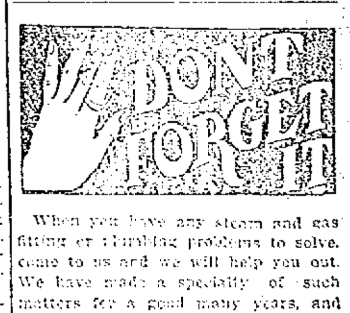

When you have any steam and gas fitting or plumbing problems to solve, come to us and we will help you out. We have made a specialty of such matters for a good many years, and have established a reputation for good work and moderate charges.

Welch Bros.

61-65 MIDDLE ST.

Last and Best

TRACK MEET

ALL STARS ALUMNI TEAM vs. LOWELL HIGH SCHOOL

SATURDAY NIGHT

THIS BILL SHOULD NOT PASS

Boiler Inspection Department Should be Allowed to Remain Intact.

There is an attempt by the Massachusetts state branch of International Union of Steam Engineers to pass a bill (Senate 158) taking the boiler inspection department out of the district police, amalgamating it with the board of boiler rules and setting it adrift under a chief inspector of boilers, who will have sole authority over this department, with no one between this chief inspector and the governor—making a one-man power, which is dangerous, for some fly-away might land this position and perhaps lead this efficient department to destruction. At all the hearings the boiler inspection department has been admitted by all as being very efficient. The chief of the district police, General Josiahus H. Whitney, has always acted as a balance wheel on this department, keeping the chief inspector's feet on the ground whenever he attempted to fly beyond bounds, and about seven-eighths of the members of the department are afraid that if his (Gen. J. H. Whitney's) authority is removed it is going to work a detriment to the department.

The board of boiler rules was created to formulate rules for construction of boilers, and having no authority or connection with the boiler inspection department. The last rules were made in nineteen hundred and nine and they have made none since that time. They now seek to perpetuate their jobs by having themselves consolidated with the boiler inspection department and have turned in bills into a political board to further this project. The boiler inspection department should be left alone to continue efficient work.

The bill in question (Senate 158), accompanies the petition of the Massachusetts state branch of the International Union of Steam Engineers for the consolidation of the boiler inspection department of the district police and the board of boiler rules, and reads, in part, as follows:

Section 1. The present members of the Massachusetts district police who are now assigned and employed as boiler inspectors shall hereafter be, and hereby are, detached and separated from the Massachusetts district police and shall, together with the board of boiler rules, constitute a department under the head of a chief inspector of boilers to be appointed as hereinafter provided; and the said department is to be known as the bureau of steam engineering and boiler inspection, consisting of two divisions, the board of boiler rules and the boiler inspection department.

Section 2. The powers, duties and tenure of office of the chief inspector and the inspectors of the boiler inspection department of said bureau of steam engineering and boiler inspection shall be, except as herein otherwise provided, those now provided and established by law for the chief inspector and the inspectors of boilers of the Massachusetts district police, and said chief inspector and the inspectors hereby transferred and all inspectors who may be hereafter appointed shall be entitled to be retired under the same conditions now provided by law for members of the Massachusetts district police. The length of service entitling the chief inspector and inspectors to be so retired shall include the time they have severally served as boiler inspectors in the Massachusetts district police, together with the time they shall hereafter serve as members of the bureau hereby created.

Section 5. The chief inspector of the boiler inspection department of the bureau of steam engineering and boiler inspection shall receive an annual salary of $2400 and shall be allowed traveling and necessary expenses. The salaries of the inspectors of the boiler inspection department of the bureau of steam engineering and boiler inspection who were appointed to the boiler inspection department of the Massachusetts district police prior to Jan. 1, 1912, shall be at the rate of $1800 per annum. The salaries of the inspectors of the boiler inspection department of the bureau of steam engineering and boiler inspection who were appointed to the boiler inspection department of the Massachusetts district police after Jan. 1, 1912, or who may be hereafter appointed to said boiler inspection department of said bureau, shall be as follows: At the rate of $1500 per annum for the first year of service; at the rate of $1600 per annum for the second year of service; at the rate of $1700 per annum for the third year of service and thereafter at the rate of $1800 per annum, and all inspectors shall be allowed traveling and necessary expenses.

Section 6. The clerk provided for and appointed under section three of chapter 108 of the revised laws, for service in the boiler inspection department, and all clerks provided for and appointed under section one, chapter 522 of the acts of the year 1906, and section 25, chapter 465 of the acts of the year 1907 are hereby transferred from the Massachusetts district police to the boiler inspection department of the bureau of steam engineering and boiler inspection and shall each receive an annual salary of $800, except that the chief inspector of said bureau shall designate two of said clerks, one of whom shall be chief clerk of the boiler inspection department and the other, the secretary of the board of boiler rules, who shall each receive an annual salary of $1200. The clerks herein mentioned shall be assigned to such duties at such places in the commonwealth as the chief inspector may direct, and all vacancies in said clerkships shall be filled by appointment by said chief inspector under civil service rule. He may also appoint three additional clerks at salaries not in excess of $600 each.

Section 7. Upon the passage of this act, the boiler inspection department of the bureau hereby created shall have sole custody, possession and use of any and all offices, records, apparatus, fixtures or any other property whatsoever used exclusively by the boiler inspectors of the Massachusetts district police in the performance of the duties imposed upon or assigned to them under existing law.

Section 8. All salaries, traveling and necessary expenses of the chief inspector, inspectors and clerks of the boiler inspection department of the bureau of steam engineering and boiler inspection hereby created, and all other expenses of the said department incidental to the carrying out of the provisions of this act and all the provisions of existing law relating to the duties of said department shall be submitted under oath to the chief inspector of said department, and when approved by him, shall be paid out of the treasury of the commonwealth. All fees received by the inspectors of the said department shall be paid to the chief inspector of the said department, who shall receipt for and shall pay said fees to the treasurer and receiver general of the commonwealth.

Section 9. All acts and parts of acts inconsistent herewith are hereby repealed.

Section 10. This act shall take effect upon its passage.

If you want help at home or in your business, try The Sun "Want" column.

AVOID IMPURE MILK for Infants and Invalids
Get HORLICK'S
It means the Original and Genuine
MALTED MILK
"Others are Imitations"
The Food-Drink for all Ages
Rich milk, malted grain, in powder form. For infants, invalids and growing children. Pure nutrition, upbuilding the whole body. Invigorates nursing mothers and the aged. More healthful than tea or coffee.
Take no substitute. Ask for HORLICK'S
HORLICK'S Contains Pure Milk

After Long Suffering

Women Are Constantly Being Restored to Health by Lydia E. Pinkham's Vegetable Compound.

"Worth mountains of gold," says one woman. Another says, "I would not give Lydia E. Pinkham's Vegetable Compound for all the other medicines for women in the world." Still another writes, "I should like to have the merits of Lydia E. Pinkham's Vegetable Compound thrown on the sky with a searchlight so that all suffering women could read and be convinced that there *is* a remedy for their ills."

We could fill a newspaper ten times the size of this with such quotations taken from the letters we have received from grateful women whose health has been restored and suffering banished by Lydia E. Pinkham's Vegetable Compound.

Why has Lydia E. Pinkham's Vegetable Compound accomplished such a universal success? Why has it lived and thrived and kept on doing its glorious work among the sick women of the world for more than 30 years?

Simply and surely because of its sterling worth. The reason no other medicine has ever approached its success is plainly and simply because there is no other medicine so good for women's ills.

Here are two letters that just came to the writer's desk—only two of thousands, but both tell a comforting story to every suffering woman who will read them—and be guided by them.

FROM MRS. D. H. BROWN.

Iola, Kansas.—"During the Change of Life I was sick for two years. Before I took your medicine I could not bear the weight of my clothes and was bloated very badly. I doctored with three doctors but they did me no good. They said nature must have its way. My sister advised me to take Lydia E. Pinkham's Vegetable Compound and I purchased a bottle. Before it was gone the bloating left me and I was not so sore. I continued taking it until I had taken 12 bottles. Now I am stronger than I have been for years and can do all my work, even the washing. Your medicine is worth its weight in gold. I cannot praise it enough. If more women would take your medicine there would be more healthy women. You may use this letter for the good of others."—Mrs. D. H. Brown, 803 North Walnut Street, Iola, Kan.

MRS. WILLIAMS SAYS:

Elkhart, Ind.—"I suffered for 14 years from organic inflammation, female weakness, pain and irregularities. The pains in my sides were increased by walking or standing on my feet and I had such awful bearing down feelings, was depressed in spirits and became thin and pale with dull, heavy eyes. I had six doctors from whom I received only temporary relief. I decided to give Lydia E. Pinkham's Vegetable Compound a fair trial and also the Sanitive Wash. I have now used the remedies for four months and cannot express my thanks for what they have done for me.—Mrs. Sadie Williams, 455 Jaines Street, Elkhart, Indiana.

All these testimonials are guaranteed genuine and truthful. The original of each came to us entirely unsolicited. They are sincere expressions of gratitude for actual benefits received from the medicine.

SOLD -TO- J. L. CHALIFOUX CO.

Stock of A. I. Sully, 54 Central Street, on Sale in Our Shoe Department This Saturday

WATCH FRIDAY'S PAPERS.

AGRICULTURAL SCHOOL

Bill Will Have Clear Sailing in the Senate

HOUSE ORDERS IT TO A THIRD READING

Senator McDevitt Vamoosed Before Sentence Was Pronounced—Labor Troubles in 1912

In the senate, at the State House, yesterday afternoon, the Middlesex Agricultural school bill was ordered to a third reading without debate and it looks now as if there were no more red lights on the track, at least not in the senate.

Committee Reports

These committee reports were read in the house:

Roads and Bridges—Leave to withdraw on Mayor Fitzgerald's bill providing that part of the money received from licenses for the operation of motor vehicles shall be expended on the Boston park system; leave to withdraw on bill providing that one-half of the money received from automobile licenses shall be returned to the cities and towns, in proportion to the number of licenses issued therein.

Metropolitan Affairs—Bill providing for the construction of a new bridge over Belle Isle Inlet between Boston and Winthrop.

Public Service—Bill providing for the payment of pensions to employes of the custodian's department of the Suffolk county courthouse.

Labor—Bill providing for one day of rest in seven for employes of manufacturing and mercantile establishments.

Insurance—Bill to permit the supplying of physicians and nurses for the families of members of fraternal benefit societies.

Labor—Leave to withdraw on bill to regulate the hours of labor of drug clerks.

Public Service—Next general court on bill providing that $2.50 per day shall be the minimum wage of laborers employed by the commonwealth.

Metropolitan Affairs—Bill appropriating $200,000 for further improvement of the commonwealth flats at South Boston.

Election Laws—Donahue bill providing for direct nomination of candidates for the United States senate.

Cities—Next general court on bills to amend the charters of Brockton, Lynn, Chelsea and Pittsfield.

Showed Real Activity

The legislative committees on Beacon Hill showed signs of real activity yesterday afternoon and numerous reports of more than passing importance were submitted. The house was deep in the discussion of the anti-log-rolling bill, which prohibits the swapping of votes on measures pending in the legislature and in city councils, when the the hour of adjournment was reached. It had proceeded no further on this measure than to hear it characterized as a direct insult to the legislature, when the speaker's gavel fell for the day.

The Webster order requiring the tax commissioner to inform the house how much property, in his opinion, escapes taxation through being kept in safe deposit vaults, was adopted without debate.

Parsons of Worcester moved to substitute for an adverse report a bill to permit appeals from decisions of boards of health in cities relative to stables. Henebery of Worcester opposed the motion and it was defeated on a voice vote.

Putnam of Westfield opposed a bill providing that probation officers shall be appointed by the justices of their courts, subject to approval by the commission on probation, contending that it is but another step in the centralization of control over the public service.

Catheron of Beverly defended the bill, on the ground that it is intended to enable the probation commission, made up of experts on the subject, to insist that the important position of probation officer shall be filled by men of the proper temperament. He said there are too many judges in the commonwealth who do not realize the underlying purpose of the probation system, as shown by the fact that they have appointed deputy sheriffs to the position.

Ballantyne of Boston offered an amendment to strike out section 2 of the act, providing that the probation commission shall investigate complaints against probation officers.

Conway of Boston favored the bill as an extension of the merit system, and suggested that the very active lobby of probation officers against the bill indicates that some of them at least are afraid of such a system.

Sanborn of Lawrence feared the bill would disturb the harmony which ought to exist between the justice of a court and his probation officer.

The bill was opposed by Lomasney of Boston, and supported by McManus of Boston and Ellis of Newton. By a vote of 48 to 76, the bill was rejected.

Scores Anti-Log-Rolling Bill

Dean of Wakefield opposed the Anti-Log-Rolling bill, characterizing it as the worst insult to the membership of the house he had ever seen.

Drury of Waltham said the practice of trading votes has existed ever since it was founded by Alexander Hamilton, and has not been unknown in the present legislature. He said legislation of this sort is needed to prevent unwarranted drains upon the public treasury.

Donovan of Boston said he had seen nothing of this sort in his five years of service in the house. He said the bill is backed by the Good Government association, which he described as "a crowd of professional log-rollers."

The hour of adjournment cut off further debate.

Haines of Medford presented his own petition for legislation to provide that "No member of the bar who is also a member of the general court shall be required to proceed to the trial of any case pending in the supreme judicial court or in the superior court, or before an auditor or master appointed by either of said courts, while the general court is in session." Referred to committee on rules.

Social Welfare Bills

Representative B. F. Sullivan was before the committee on social welfare yesterday in behalf of his bill, which was admitted on leave, for the appointment of a commission of five persons to be appointed by the governor, one of whom shall be a woman, to study and investigate the conditions under which child labor is employed and whether the 54-hour law for women and minors, so-called, is being violated.

The minimum wage amendment bills were also taken up. Robert H. Dean of the legislative committee of the progressive party, submitted a new draft of a bill to increase the powers and to further define the duties of the Minimum Wage commission, and introduced Miss Mara H. Stites, professor of economics at Simmons college, who drew the new bill, to explain it.

Miss Stites stated that the bill amends the existing law to provide that the governor shall make his first appointment for the commission for a term ending Oct. 1, 1914, instead of 1913, as the act now reads; to provide that the governor shall appoint but three disinterested persons to represent the public on the minimum wage board; to provide that a majority of the board may fix the minimum wage instead of two-thirds as the law now requires; to provide for advertising the employer in at least one newspaper in each county in which the industry in question is carried on; to provide for the calling of books and papers; to raise the money penalty on an employer who discharges or in any other way discriminates against an employe to not less than $1000; to fine any employer employing a woman or a minor at less than an established minimum wage not less than $50 nor more than $200 or imprison him for not less than 30 days.

Senator McDevitt Vamoosed

Senator John J. McDevitt of Quincy did not wait yesterday afternoon to be either suspended or reprimanded. Instead he was given his opportunity on a question of personal privilege to say that whatever the senate might do to him, he had no hard feelings against anybody, bore no animosity even to the committee on rules, but would go before "the great God" and declare that he had told the truth.

Then the honorable senator walked out, and Sergeant-at-Arms Thomas F. Pedrick, when sent after him, couldn't find him. Then there was great to do; the senate, with only two dissenting voices, had adopted the recommendations of the committee on rules, but it needed the senator from Norfolk to carry them out. Senator McDevitt had vamoosed. Therefore, a new order was adopted, that the sergeant-at-arms produce McDevitt tomorrow at 2 o'clock, in order that he can be properly suspended and put off the payroll till May 1. Until the sergeant-at-arms produces him, he is still in good standing in the senate, because his sentence hasn't been read.

Labor Troubles in 1912

The Lawrence labor troubles last year are discussed in the 27th annual report of the state board of conciliation and arbitration, which was filed with the legislature yesterday. These troubles, the board declares, were not made by the amendment to the 56-hour bill. Neither is the responsibility placed on the labor movement. Except for the trouble in the textile industry relations in this state between employer and employed were in the main peaceful. The report in part follows:

"The year had scarcely begun before certain of the work people at Lawrence and other places became disorderly. Organized labor had assured the legislative committee that there would be no wage trouble if the amendment of 1911 were passed, so as to reduce the textile work of women and minors to 56 hours a week, and the trouble was not of its making. The disturbance arose outside the labor movement and came from without the state. For the rest the relations of employer and employed were in the main peaceful.

"The disturbances that attract attention bear a small ratio to the potential strikes that are settled without clamor under the operation of the law. These, in turn, become examples for the settlement of other cases that never come to official notice, and the ease with which accord is effected has produced in some quarters such amity that differences seldom arise.

"Applications to the number of 118 were received. Under the statute of 1910, chapter 445, as amended by statute of 1912, Chapter 545, there were three requests from the board to determine whether the petitioners were carrying on business "in the normal and usual manner and to the normal and usual extent." The differences in four other cases were terminated by agreement of the parties following the board's advice. The other 108 were joint applications for arbitration. Of these one was abandoned by the parties, 13 were settled mutually and there are four now pending. The remaining 90 cases were determined in 76 awards, similar cases having been grouped when expedient."

Lull & Hartford

FIRE SALE

Sportsmen ought not to miss this opportunity to buy Guns, Ammunition, Steel Rods and Fishing Outfits at Half Value.

A great opportunity to obtain high grade Racquets, Dog Collars, Cutlery, Baseball Goods, Roller Skates, Canoes, Paddles, Etc., at a fraction of value.

106 Central Street

THE GILBRIDE CO.

SPRING OPENING

March 14th and 15th, Friday and Saturday

Millinery, Dresses, Suits, Coats, Waists, Dress Goods, Etc. Etc.

Come Friday and Saturday for a view of the most wonderful and most beautiful display of Spring fashions in **Millinery** and **Outer Garments** we have ever shown. Beauty and charm enter into every phase of the collection. There is beauty and richness in the fabrics; beauty and delicacy in the colorings; beauty and distinctiveness in the styles.

In our Millinery Department we show copies of Paris-inspired Dress Hats, English tailored and semi-tailored hats. We have effected ideas from Paris, London and Vienna.

Take time to attend this opening.

EATON'S BODY MAY BE EXHUMED

His Burial Will Not End the Investigation by State Authorities Into Cause of Death

After long and faithful service in the United States navy as midshipman, ensign, master, lieutenant and commander, Rear Admiral Joseph Giles Eaton was buried yesterday afternoon in a country graveyard, without the sound of drum or funeral note. The interment took place in Oakland cemetery in Dracut, a small burying place where his first wife and their child are sleeping the sleep that knows no waking. The silent little village of the dead presented a rather unusual scene yesterday when the body of the man who won distinction in naval battles was lowered into the roughly dug grave, the reins from the hearse horses supporting the casket as it was lowered by stranger hands, to its place in the frozen earth. The admiral's widow and her daughter were present at the burial and wept as they gazed for the last time upon the face of a nation's hero whose burial was less pretentious than the poorest peasant.

It is said that mystery surrounds the death of Eaton and it was stated this morning that in all probability the body would be exhumed. The investigation into the death is now going on in secret and the men having it in charge are more or less reticent. The admiral's widow is credited with having made some rather unusual statements, but these statements are in a way excused by her mother who says that Mrs. Eaton's mind is a bit unbalanced at times.

Yesterday morning Mrs. Eaton and Miss Ainsworth left their home early and went by motor car to Hingham, where they took a train for Boston about 9.30. The body of Admiral Eaton was removed to the same station in the automobile of Ernest Sparrell, an undertaker. Mrs. Eaton and her daughter were dressed in black and Mrs. Eaton wore a heavy veil. She had noticeably high color; her daughter was much paler.

At Boston they were met by Frederick D. Carder of Lewis Jones & Son. He took charge of the body and had it carried across the city to the North station. They were met also by a phalanx of reporters and photographers, who accompanied them on the Atlantic avenue elevated train and took pictures all the way round the water front.

At first the women tried to shield their faces, but before the trip was finished they gave it up, and though they were photographed at short intervals for the rest of the day, paid no attention to it.

They took the 11.30 train to this city, where Mr. Carder turned his responsibilities over to Undertaker Saunders of this city. Mr. Saunders had brought a hearse and one hack to the station, and in these the last stage of the journey to Oakland, the little cemetery in Dracut, was begun. The roads were simple mud sloughs all the way, under the bright sun, and the mere journey was an experience not easily to be forgotten.

The Eaton lot is in the very corner of the cemetery, at the northeast angle of the wall. Here were four graves, set close together. One of the four graves is not marked; Mary Ann Varnum, the first wife of Admiral Eaton is buried there. Next to this one is a monument made to represent a rough pile of rocks, with an anchor laid on top. This is the resting place of Isabel Varnum Eaton, who died, a mere child, in 1885.

The other two graves are those of Mary Park Varnum and William P. Varnum, the father and mother of Admiral Eaton's first wife. The admiral's grave is the fifth.

Undertaker Saunders had some difficulty in lowering the casket having to use the reins from a pair of horses for straps and asking a couple of reporters to help.

A Boston reporter who accompanied Mrs. Eaton said: 'All the way to Lowell Mrs. Eaton chatted with her daughter and Mr. Carder without trace of emotion, nor did she in the least break down until she actually looked on the fact of her husband when the lid of the casket was thrown back. Little Miss Ainsworth, who is lame, was much affected. She came weeping from her carriage.

There was not a word of service; indeed, hardly a word was said. The two women gazed for a minute upon the admiral's face; then they watched while the men lowered the casket into the grave, removed the flowers and replaced the deal lid. Then they returned to their carriage and were driven rapidly back to the depot where they caught a 2.34 train for Boston, arriving at 3.24.

No Request Made

Capt. DeWitt Coffman, U. S. N., commandant at the Charlestown navy yard, when asked last evening why a detail was not sent from the navy yard to do the usual honors at the funeral of Rear Admiral Eaton, said:

"If a request had been made I should have sent a detail of men to the funeral of Admiral Eaton, but I received no request. Although we have very much less than our usual complement of marines and bluejackets here at the navy yard now, I think I could have got together a small detail for the purpose.

"Lowell is quite far away, you know, and we would not send any men such a distance unless we received a special request.

"Although it is the custom to give military honors to an officer of the navy when he is buried, it is not obligatory. Admiral Wilde and Admiral Nazro, out here in Jamaica Plain, were both buried without military honors.

"If the funeral of Admiral Eaton had been held in Boston we should probably have sent a detail of men anyway, but as long as it was held so far away from the navy yard we should not have sent any of our men unless specially requested."

VISITING INSTITUTIONS

Sen. Draper's Committee Goes to Springfield

The legislative committee on public institutions, of which Senator Draper and Rep. Toomey are members, will visit the state sanitariums at Westfield and Monson tomorrow and the Northampton state hospital on Saturday. They will be gone till Saturday night.

Injured By Saw

Oliver De Rosa, aged 33 years, residing at 13 Winter street, was painfully injured yesterday afternoon at the bobbin shop of Walter L. Parker, where he is employed. Mr. De Rosa was operating a circular saw and accidentally brought his hand in contact with the rapidly revolving blade. The index finger of his right hand was badly mangled and required four stitches at the Emergency hospital, where he was taken.

Card of Thanks

We, the undersigned, take this means of conveying to our friends our deepest gratitude for the many acts of kindness and sympathy extended us in our hour of sorrow caused by the death of our lamented son and brother, the late Hector O'Heir, and for the beautiful floral tributes and spiritual bouquets tendered by them. We assure them all that their kindness will ever be held in grateful remembrance.

(Signed) Ed. O'Heir and Family.

Wonderful values in the Bundle Sale at G. H. Wood's. Sale opens Friday.

New York Cloak and Suit Co.

CHERRY & WEBB

The Opening Is On In Full Swing

Now this is to be a big week at this store, showing and demonstrating the New Fashions.

BEAUTIFUL GOWNS
ELABORATE SUITS
SWELL COATS
HANDSOME WAISTS
DAINTY LINGERIES

We welcome all to try on, ask questions, and have a good time. This is Show Week. Bring your friends.

Very Truly,

New York Cloak and Suit Co.

CHERRY & WEBB

12-18 John St.

Invitation to the Public

BAKER'S New Racket Stores

303 Middlesex and 610 Merrimack Streets

Have been remodelled and enlarged, and new lines of merchandise added. Grand Opening will take place Friday the 14th, and to grace the occasion we will sell

BROOMS 15c each

Regular Value 35c

CUT PRICES ON ALL OUR GOODS

Tel. 3890 3891 3892 3893

SAUNDERS' MARKET

159 GORHAM ST. COR. SUMMER ST.

Ground Bone 3c Lb., 10 Lbs. For 25c Fresh Every Day.

SOAPS

Three 5c Packages of Pearline 10c
Ivory Soap.....6 for 25c
Peerless Soap.....10c for 25c
White Rose Soap.....10 for 25c
Lenox Soap .....9 for 25c
Welcome Soap .....7 for 25c
Every Woman's Soap.....7 for 25c
Swift's Naphtha Soap.....7 for 25c
P. & G. Naphtha Soap.....7 for 25c
20 Muleteam Borax Soap..7 for 25c
Pure White Castile Soap..7 for 25c
Snap Soap .....14 for 25c
Pearl Soap .....7 for 25c
Bee Soap .....6 for 25c
Swift's Wool Soap.....7 for 25c
Grandma's Washing Powder, 4c, 12c
Jumbo Washing Powder.....4c
Swift's Washing Powder.....3c
Big 10 Washing Powder.....4c
Star Naphtha Wash Powder, 4c, 16c
Gold Dust.....4c, 18c pkg
Dutch Cleanser 7c

4 1-2c SUGAR 4 1-2c

10 Lbs. to a Customer.

Loaf Sugar, lb.... 6c Powdered Sugar, lb.. 6c
Brown Sugar, lb..... 5c

PURE LARD

50 Lb. Tub Silver Leaf, lb.....12c
20 Lb. Tub Silver Leaf, lb.....12 1-2c
10, 5, 3 Lb. Silver Leaf.....13c

COMPOUND LARD

50 Lb. Tub Compound Lard.....8½c
20 Lb. Tub Compound Lard..... 9c
10, 5, 3 Lb. Tub Compound Lard.....10c

Snider's Ketchup, full pints, 15c Bottle

VanCamp's Ketchup, full pints, 13c Bottle

Corn Flakes, Sunbeam and Quaker Brands...5c

Campbell's Soups, Tomato, Vegetable, Chicken, 7 1-2c

SPECIALS

Evaporated Apples, pkg. 8c
Queen Brand Alaska Red Salmon..14c
Colombia Brand Alaska Red Salmon 12c
Pink Salmon, can 8c
Campbell's Soups (Chicken, Tomato and Vegetable) 7½c
Canned Strawberries 6c
D'Zerta Pudding, pkg. 6c
Tomatoes, can 9c
Maine Stringless Cranberry Beans.. 8c
Fancy Peas, can 7c, 11c, 13c, 14c
Fancy Maine Corn, can.....7c, 11c
Succotash, can 8c
Red Letter Soups (Tomato, Vegetable and Oxtail), can..... 6c
Borden's Malted Milk, bottle.....39c
Assorted Sunshine Cookies, lb.....7½c
Boiled Cider, bottle 20c
Best Pea Beans, qt..... 9c
Red Kidney Beans, quart..... 9c
Candy, 2 lbs. in box..... 20c
Extracts, all flavors 6c
(Vanilla, Lemon, Orange, Banana, Strawberry, Raspberry, Almond Wintergreen, Peppermint.)
Plum Pudding, pkg. 7c
Honey, bottle .....9c, 3 for 25c
Honey in Comb, frame.....20c
Beef, Iron and Wine, bottle.....20c

VEGETABLES

Potatoes, pk. 18c
Onions, pk 12 1-2c
Cabbage 1c
No. 1 Lettuce, 2 heads for 5c
Celery 15c
Spinach, pk. 20c
Radishes, 2 for 5c
Rhubarb, lb. 9c
Dandelions, pk 40c
Squash, lb. ...2c
Sweet Potatoes, 7 lbs. 25c
Cranberries, qt 10c

FRUIT

Grapefruit, 6 for 25c
Large Navel Oranges, 10c Dozen
Bananas, doz. 10c
Lemons, doz. 20c
Apples, peck 25c to 35c Pk.

MEATS ARE CHEAPER

LEGS OF LAMB 12c, 14c
LAMB CHOPS..... 12 1-2c to 15c
FORES OF LAMB, lb. 10c
BEST SIRLOIN ROAST BEEF, lb. 15c, 20c
CHOICE FANCY CORNED BEEF, 8c to 10c
FIRST CUTS—Best Roast Beef.. 12c to 18c
SIRLOIN STEAK from Best Heavy Beef, 12 1-2c to 20c
VERMONT TURKEYS, lb. ..... 15c to 25c
FRESH PORK LOINS, lb. ..... 12c to 14c
FRESH PORK SHOULDERS 12 1-2c
LEG VEAL ..... 12c to 14c
FRESH KILLED FOWL, lb. 16c
SUGAR CURED HAM, lb. ..... 16c and 17c
SLICED HAM, lb. 22c
SUGAR CURED Shoulders, lb. 11c to 12c
BEST RUMP STEAK, lb. ..... 18c to 25c
RUMP BUTTS, lb. 13c
FRANKFORTS, lb. 10c
SPARE RIBS, lb. ..... 5c and 10c
SWEET PICKLED SHOULDERS, lb.... 12c

DRIED FRUITS

Prunes (40-50)..3 lbs. for 25c
Prunes (70-80).....6c lb.
SEEDED RAISINS, pkg....7c
Not-a-Seed Raisins...9c pkg.
Dried Peaches...3 lbs. for 25c
Dried Apricots, 13c lb, 2 for 25c

FRESH EGGS

17c Dozen

Every Egg Guaranteed to Be Fresh

Brookfield Eggs, strictly fresh, doz. 25c
Best Creamery Butter, 30c lb.
Fine Creamery Prints, 30c lb.
Fancy Creamery Prints.

CHEESE

Roquefort, Swiss, Young America, Cream Neufchatel, Limburger.

American Sardines, 3c box, 9 boxes 25c
Smoked Sardines, 8c box
Mustard Sardines, 8c box
Cloves, Cinnamon, Ginger, White Pepper, Mustard, Sage, Allspice, Nutmeg, ¼ lb. pkg.....5c, 6c, 7c
Corn Starch, 4c, 7 pkgs. 25c
Smoked Herring.....9c box

Dayton's Famous Pancake Flour 15c pkg
Canned Clams 8c
Canned Lobster 25c
Campbell's Beans, 3 lb. cans.....10c
Libbey's Beans, 2 lb. cans..... 6c
Snider's Beans, 2 lb. cans.....11c
Armour's Beans .....6, 10c can
Bee Hive Beans, 2½ lb. cans..... 8c
Old Reliable String Beans.....6c can
Terrapin Brand Wax Beans....6c can
Baker's Extracts (all flavors).....20c
Castor Oil 6c
Pitcher's Castoria .....10c bottle
Crystal and Swampscott Gelatines.. 8c
Saunders' Brand Gelatine..... 6c
Vinegar, ½-gal. jugs.....15c
Toilet Paper, roll 6c
Sour Pickles .....10c doz.
Onion Salad 9c
Saunders' Baking Powder..... 6c
Rumford Baking Powder.....11c
Cleveland Baking Powder.....20c
Harvard Cream 6c
Saleratus 4c
Cream Tartar 9c
Grape Baking Powder.....5c, 10c, 20c
Best Seeded Raisins..... 7c pkg.
Pears 8c, 11c, 13c
Peaches 12c, 15c, 20c
Horse Radish 6c
Best Pickles .....6c qt.
Larson's Special. Extra Selected Beets, size 3 .....6c can
Roast Beef, size 2.....28c can
Roast Mutton, size 1.....14c can
Corned Beef, size 2.....28c can
Ham Loaf, size ½..... 9c can
5½ lbs. Rolled Oats..... 25c
French Mustard .....4c glass
Lighthouse Cleaner 4c
Canned Pineapple.....10c, 15c, 20c
French Peas .....13c can, 2 for 25c
Carbonal .....18c, 35c bottle
Asparagus Tips .....20c can
Sal Soda .....5c pkg.

Best BREAD FLOUR

$5.00 Bbl. 70c Bag

Ben Hur, Searchlight and Quaker Brands

BEST PASTRY FLOUR

$5.15 Bbl. 65c Bag

At the Milwaukee Pure Food Show there was not a single sample of Creamery Butter on exhibit, but there were many Oleomargarine booths giving out liberal samples to the patrons.

When you want a food that is endorsed by the Pure Food Department at Washington—by the greatest chemists in the world—oleomargarine is the article, and it is not out of place, by any means, at a pure food show. Try our brands.

Very Good Grades, lb..... 12 1-2c, 15c
Best Grades Composed of 75 per cent pure cream, lb.....20c, 25c

TEAS

Sugar 3½c lb.

With every 30c pkg. of Tetley, Tudor, Nonquit, Bill Grade, or any of the high grades of best Teas we will give Sugar for.....3 1-2c lb.

Customers can also have a liberal sample with a package.

We also sell a very good Oolong, Mixed Tea, Green, Assam, Orange Pekoe and Gunpowder,

25c lb., 5 lbs. $1.00

Avondale Coffee, regular 35c lb. coffee, only .....30c lb.
Silver Coffee .....25c lb.
(None purer.)

20c PURE COCOA 20c

Yours Truly Brand, Melbourne Brand, Lb. 25c; ½ lb. 14c; ¼ lb. 7c
(Quality and strength guaranteed.)

Chocolate.....½ lb. cake 14c
5 lb. can best Cocoa.....$1.00
Loose Cocoa .....17c lb.

FRESH FISH IS CHEAPER

SPECIAL SALE OF FRESH GREEN HALIBUT, 2 Lbs. for 25c

Although the Price of Fish is Higher, We Still Offer the Same Low Prices On Fish.

Butter Fish, lb.....10c
White Perch, lb..... 6c
Salt Herring.....2 for 5c
Salt Salmon, lb.....10c
Fresh Herring,.....2 for 5c
Sword Fish, lb.....15c
Halibut, lb.....15c
Tomy Cod.....6 lbs, for 25c
Fresh Salmon, lb.....13c
Finnan Haddie, lb..... 7c
Live Shore Haddock, lb.....6c
Bluefish, lb.....10c
Steak Salmon, lb.....12c
Whole Salmon, lb.....10c
Fresh Mackerel, each.....10c
Salt Mackerel.....3 for 10c
Oysters, qt.....35c
Clams, qt.....25c
Smelts....9c lb., 3 lbs. for 25c
Chicken Halibut, lb.....15c
Fresh Eels, lb.....10c
Fresh Spawns, lb.....10c

WINK SPOILED BIG STORY

The Only Weapon Used Was Liquid

A suggestive wink on the part of the supposed victim spoiled for the stern police authorities and eager press representatives what at the outset listened like the most sensational murder story that has ever caused Lowell hair to stand on end or Lowell mouths to gasp and mutter the horror of their owners. In spite of the fact that the "murder" theory in this case was proven false, nevertheless the story is worth the telling.

Yesterday morning a woman who conducts a lodging-house in French street, rushed into the police station, her every gesture denoting excitement and fear. In broken sentences she told her harrowing tale which was to the effect that one of her roomers went to his room last night in company with two other men and that was the last she heard or saw or him until she went to call him this morning. When he failed to respond to her repeated rappings and calls, she opened the door and went within to find her ledger lying in bed, his face purple and wearing a strangely repulsive expression and his companions of the night before missing. She shook, poked, punched, pinched him and withal was unable to awaken the man. Consequently in her fright she rushed to the police station and told her story to the authorities there. Two officers went to the house and to the man's room, where they started to work over him in an endeavor to cause him to show signs that his spirit and body were still on friendly terms. Without warning his right eye closed in a very suggestive, very knowing, yet perhaps involuntary wink and the murder theory with visions of a "balloon head" in the evening papers, vanished like frost before the noonday sun. The supposed victim of the murderer's weapon had merely been struck in the mouth by a fiery liquid, the product of a distillery, and the sleep producing fumes had spread to his brain.

N.Y. FIRM LOCATES HERE

Leases O'Donnell Dry Goods Co. Store

The A. L. Braus' Cloak, Suit and Millinery Co. of New York, has leased the large store formerly occupied by the O'Donnell Dry Goods Co. in Merrimack street, and the new place will be open for business about March 20.

This company already conducts stores in Brooklyn, New York, Newark, Jersey City, Schenectady, New Haven and Boston.

DEATHS

PEPIN—Marie Edna, aged one day, died yesterday at the home of the parents, Narcisse and Marie Pepin, 17 Claire street.

VIA THE GAS ROUTE

Unknown Cat Went to Meowing Ground

An unknown cat went to the happy meowing ground, via the gas route, yesterday and thereby hangs two ends of a tale. The cat was taken to the police station at about eight o'clock this morning and the man who took it there attracted considerable attention in the street, because he carried the cat in a most unusual way. He held the cat by the ears and directly in front of him, for the cat was a stranger and he did not want to take a stranger to his bosom. The cat had been injured in the street and the good man allowed that it would be doing a charitable act to put the poor thing out of the way for keeps and then he thought of the gas box at the police station. Upon arriving at the police station he was more than surprised to learn that the gas box outfit was not the property of the city and that it was not intended for the destruction of cat life. "This gas box," said an attache of the police station, "belongs to the Lowell Humane society and that society pays for the gas. We have no right to use the box or the gas either without the sayso of the society with the long name. And, what is more, the device was originally intended for dogs that had seen better days and not for cats, known or unknown."

The man with the cat was told that if he wanted to use the box he would have to do it on his own responsibility and he said he would take the chance, so he put the cat in the box, turned on the gas and the sad incident was closed.

CHELMSFORD

A large party of Odd Fellows from this town attended the turkey supper in Lowell Tuesday evening. Many of the Chelmsford ladies who have joined the Rebeccas recently also attended, taking an active part in the entertainment.

As soon as "The Merchant of Venice" is presented at the Opera House by the Lonergan Stock company a party from the Chelmsford high and grammar schools will attend in a body, chaperoned by one of the teachers. This will be made not only as a pleasure trip but as that play by Shakespeare is being studied extensively about the town schools it will be a study also. The Lonergans are winning great favor in Chelmsford. Hardly a day elapses without some Chelmsford persons in attendance.

The Chelmsford picked team of basketball players is doing some fine work, having defeated the Y. M. C. A. second team to the extent of 15 to 11 in Lowell. They have won a large percentage of games played and in the Y. M. C. A. game Wm. Baldwin played the best game, making three baskets and a field goal.

Rev. James Bancroft of St. John's church, Lowell, expects a large attendance at his sermon which he will preach tonight at All Saints church in Billerica street.

AERONAUT BIDS FAREWELL TO FRIENDS BEFORE STARTING FLY ACROSS OCEAN

BERLIN, March 13.—Joseph Brucker, the German-American aeronaut, who plans to cross the Atlantic in the balloon Suchard II, said farewell to friends here prior to starting for the Canary Islands, where he expects to begin his voyage between April 12 and April 14. Mr. Brucker, with the balloon, will leave Triest for Las Palmas by steamship on March 27. The Suchard II is the largest balloon in existence. Its diameter is eighty feet and its gas capacity 200,000 cubic feet. Mr. Brucker will be accompanied by two assistants. They are taking three weeks' provisions, but if they have the luck they expect they will land either in the West Indies or on the northern coast of South America in five or ten days.

TOUR OF N. E. MEN

So. American Countries Making Preparations

WASHINGTON, March 13.—A sub committee of the Boston chamber of commerce will confer today with the ambassador of Brazil and the ministers of Panama, Argentine and Uruguay concerning the forthcoming tour of New England business men through South America. The sub committee yesterday conferred with the ministers from Bolivia, Chile and Peru. Thus far the visitors have been assured that the South American countries were making extensive preparations to receive and welcome their party. The diplomats also told their callers they expected great commercial good would result from the trip.

Missionary Society

The regular monthly meeting of the Ladies' Missionary society of the First Congregational church was held in the church vestry, Wednesday afternoon. The services were led by Mrs. Newcomb who gave a report of the women's board meeting, which she attended. The usual social hour was enjoyed and luncheon was served by the hostesses, Mrs. William Monroe and Mrs. John Osgood.

THOMAS SULLIVAN IS 112

Has Taken a Morning Plunge for 100 Years

CHICAGO, March 13.—Since he was 12 years old, which he says was just an even century ago, Thomas Sullivan of Williams Bay, Wis., has taken a morning plunge. As hale and hearty as many men half his age who flock to the summer resort near the aged man's farm, Sullivan is still active and works every day. Here is a schedule of the centenarian's daily exercises:

6 a. m.—Arises, dresses and prepares for morning jaunt.

7 a. m.—Takes daily plunge. Stays in water for several minutes.

8 a. m.—Returns to house and eats hearty breakfast.

9 a. m. Begins his daily work as fisherman and farmer.

4 p. m.—Retires.

Sullivan came to America nearly 80 years ago. He is one of the oldest settlers of Wisconsin. Fifty-five years ago, after he had roamed aimlessly about, he settled on a homestead in Walworth county, Wisconsin. Years later the town of Williams Bay was founded.

Known to residents of Williams Bay and Lake Geneva as "Old Tom," Sullivan is receiving many visitors. To all questions that are asked him of his daily cold plunge he replies:

"If I didn't do that I would have been dead and gone years ago. It is the only thing that keeps me alive."

Sullivan lives in a comfortable farmhouse with his only daughter, Mabel Sullivan. The daughter does not consider the longevity of her father a thing to marvel at.

J. E. LOUGHRAN BURIED

Large Attendance at Funeral Yesterday

The funeral of the late Joseph E. Loughran, Esq. took place yesterday at 8.30 o'clock from his home, 81 Mt. Vernon street, and was largely attended by sorrowing relatives and friends including a number from out of town. The cortege proceeded to St. Patrick's church where, at 9 o'clock, a mass of requiem was sung by Rev. Joseph Curtin. The choir, under the direction of Mr. Michael J. Johnson, rendered the Gregorian chant, the solos being sustained by Miss Alice E. Murphy, Mr. Andrew J. McCarthy and Mr. James E. Donnelly, Mr. Johnson presiding at the organ. Present at the services were many of Lowell's leading citizens including a number of the legal fraternity. The bearers were John E. Burke, Dr. Frederick P. Murphy, Dr. Joseph T. J. Brennan, Hon. James E. O'Donnell, Denis A. Murphy and Patrick T. Harrigan. There were many beautiful floral tributes including a large wreath from Mrs. Fitzsimmons and family; wreath, Mrs. John J. Mahoney; pillow inscribed "At Rest," Mrs. Cornelius Harrington and Miss Anna Harrington; wreath, Denis A. Murphy; spray, Mr. and Mrs. James Shea; sprays, Roderick Chisholm, Miss Alice and R. H. Flanders and Mrs. Pilling. At the grave Rev. Fr. Kerrigan read the committal prayers and the burial was in St. Patrick's cemetery in charge of Undertakers J. F. O'Donnell & Sons.

NEW ALTITUDE RECORD

Perreyon Flies Up 19,650 Feet

PARIS, March 13.—A new world's record for altitude was established at the Buc aerodrome by the French aviator Perreyon. In a monoplane he rose to a height of 6,000 meters, approximately 19,650 feet. The previous world's record was held by Georges Legagneux, who reached an altitude of 18,776 feet at Villacoublay on Sept. 17, 1912. He was snapped just before he went up. His apparel made him look half bricklayer and half aviator. He was smiling when he left the ground but nearly frozen when he came down.

SOUTHERN SENATORS TRY TO BLOCK REAPPOINTMENT OF DR. C. P. NEILL

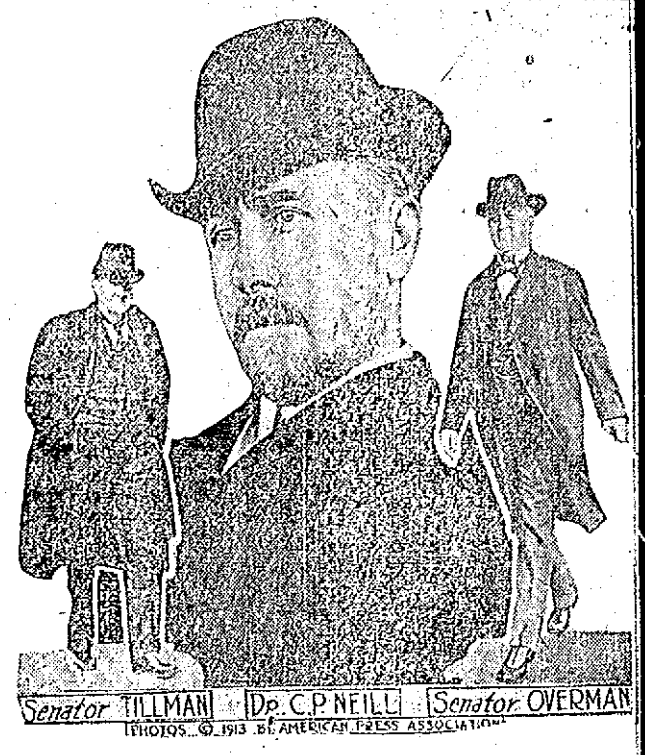

WASHINGTON, March 13.—Senators Tillman and Overman made it clear to their colleagues they would make formal protest to President Wilson against the reappointment of Dr. Charles P. Neill as commissioner of labor. "We will ask President Wilson to withdraw the nomination," said Mr. Tillman. "We do not intend to try to prevent the confirmation of the nomination if President Wilson insists on keeping it before the senate, but we will submit a lot of evidence tending to show that the commissioner of labor has published untruthful reports concerning the condition of children employed in the cotton mills of the south." Senator Overman protested in 1911 against the report on labor conditions in the south.

MRS. C. H. PARKHURST

Aged Chelmsford Lady Met With Accident While On Her Way Home From a Social

Mrs. Clorinda H. Parkhurst, aged 80 years, of Chelmsford, met with a serious accident on Tuesday evening while on her way home from a social at the Chelmsford Unitarian church. It is believed that she slipped on a stone while descending the hill in front of the postoffice and fractured her left hip. She was taken in the automobile of her son to his home where medical attendance was received and her condition is very favorable at present.

SALISBURY BEACH

Schooners on the Bar Will be New Attraction This Summer—Caused Quite a Sensation

SALISBURY, March 13.—A sensation was created at the annual town meeting here Monday when license to sell intoxicating liquors in the town and at Salisbury beach, which comes under the jurisdiction of the town, was passed by a majority of 29 votes. Last year the town voted no-license by a small majority and although an agitation for licence was made this year, the vote was in doubt up to the last moment.

THE SUN'S DAILY PICTURE PUZZLE

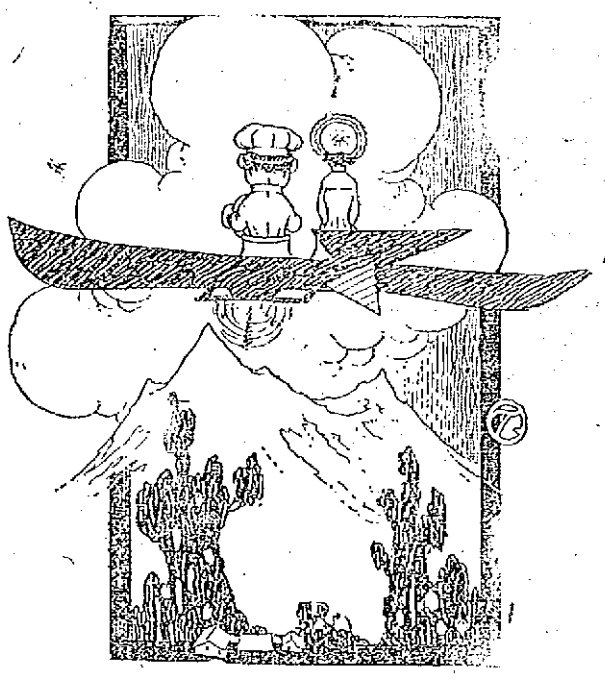

LOCOMOTION

On wheels we'll scud; we'll swim the sea,
Or fly to yonder lofty peak.
Ere long the man who walks will be
Naught but an antiquated freak.

Find a weary walker.

ANSWER TO YESTERDAY'S PUZZLE.

Upside down, in front of tramp.

RICHARD OLNEY CONSIDERS OFFER OF AMBASSADORSHIP TO ENGLAND

BOSTON, March 13.—If Richard Olney declines the offer of the ambassadorship to Great Britain it will not be because of his health or his age. He is seventy years, according to Judge Thomas P. Riley, chairman of the Democratic state committee. After a conference with Mr. Olney Judge Riley said: "Mr. Olney is to consider the matter very carefully. He says his health is well enough to administer this high office. He must consider his business and home affairs, and it will be some time before he arrives at a final judgment." Mr. Olney was born in Oxford, Mass., Sept. 17, 1835. He is an A. M. of Brown, an LL. B. of Harvard and an LL. D. of Harvard, Brown and Yale. He married Miss Agnes P. Thomas on March 6, 1861. He was admitted to the bar in 1859. He was a member of the house of representatives in 1873, attorney-general of the United States from March 8, 1893, to June 9, 1895; secretary of state from June 10, 1895, to March 4, 1897. He is at present engaged in the practice of law in Boston. As secretary of state Mr. Olney startled the British government by his dispatch to the British foreign office announcing in peremptory terms that the United States was paramount in Venezuela. It was provoked by the determination of Great Britain to enforce by arms a British claim against Venezuela. Arbitration was the upshot of it.

SPRING OPENING DAYS

An unsurpassed selection of the New Spring Wearables contributed by the leading designers.

SUITS and COATS

AFTERNOON AND EVENING GOWNS
WAISTS AND CHILDREN'S WEAR

Come and look—the store is full of Easter Novelties. Courteous salesladies will demonstrate the new styles.

New York Cloak and Suit Co.

CHERRY & WEBB. 12-18 JOHN ST.

PIANO BARGAINS

We have a number of slightly used Pianos which we must dispose of at once, to make room for our new stock.

Call and see some of these bargains whether you buy or not.

Simpon Upright $52.00
Bacon Upright $65.00
Chickering Upright $89.00
McPhail Upright $127.00

SMALL MONTHLY PAYMENTS TO SUIT BUYER

RING'S

Largest, Most Reliable Piano House. At the Big Clock.
110-112 MERRIMACK STREET

THE SUN CLASSIFIED ADVERTISEMENTS

TO LET

THOROUGHLY CLEAN, SUNNY 5-room tenement to let; toilet and shed on one floor; gas; handy to mills; price $2.25 per week; No. 25 Fulton st., Centralville. Apply 276 Westford st.

FURNISHED ROOMS TO LET BY week, with steam heat and gas, from $1 up; by the day or night. 25c up. 78 Central st.

FURNISHED ROOMS AND LIGHT housekeeping rooms to let; also three-room furnished tenement. Apply 457 Central st.

PLACE TO MAKE MONEY. BOARDING house to let; plenty of boarders; $4 a week, no washing; sure pay from the office. Houses and land for sale. Inquire Eustache Christman, 154 Western st., South Lowell.

LARGE DOWNSTAIRS FRONT room to let; heated; modern conveniences; at 593 Central st.

NEWLY FURNISHED ROOMS FOR light housekeeping. Apply 179 Middlesex st.

FIRST CLASS BOARD AND ROOMS to let; steam heat; most desirable residential district in the city; one minute's walk from Westford st. car line. Inquire Mrs. Nettie Saunders, 68 Gates st. Tel. 2685.

ROOM SUITABLE FOR BARBER shop or business office, to let, on second floor of the Harrington building, 52 Central st.

FOR RENT

—IN THE—

HARRINGTON BUILDING

52 Central Street

Splendid rooms on the second floor, suitable for Physician, Dentist, Tailor, Barber, Dressmaker or Real Estate dealer. Also offices on the third floor. Rent reasonable. Apply to D. J. Harrington, New Sun Building, or at The Sun Office.

What Our Customers Say of

The New Vacuum Clothes Washer, Price $3.50.

"With three little children, how did I ever do without it?"
MRS. G. D. DOBBS, N. Y.

BRADLEY BUILDING
175 Central st., Room 229. Tel. 1351-5

CUT PRICES ON

LEATHER GOODS

DEVINE'S

121 MERRIMACK STREET
Repairing, Etc. Telephone 2159

FOR SALE

400 BUSHELS, WHITE TURNIPS for sale, 15c a bushel. Inquire McDonald Bros. 406 Mammoth road.

WALNUT UPRIGHT PIANO FOR sale, in good condition. Must be sold at once. Will sell for $50 cash or most cash. Call at 388 Fletcher st.

75 CORDS OF GOOD MANURE FOR sale. P. Cogger, truckman. Tel. 2370.

BOARDING AND LODGING HOUSE for sale; 18 rooms; centrally located. Write H 7, Sun Office.

FARM WAGON FOR SALE, WITH hay attachment; also square wagon and buggy without top; cutter sleigh. Call and see me. John Keefe, 245 Tenth st.

NEARLY NEW MIOMIE ENGINE for sale, (uses either gas or gasoline), will develop 7 or more h. p., fully guaranteed; also light delivery wagon. I. Boussell, 81 Fourth ave. Tel. 922.

ONE THREE-SPRING SQUARE wagon, Universal seed-sower, two-horse Doe plow for sale. Inquire 942 Middlesex st.

MANURE FOR SALE IN LARGE OR small lots. Inquire John Brady, 156 Church st. Tel. 975-4.

VARIETY STORE FOR SALE; CONfectionery, ice cream, soda, etc.; in the right place, at the right price. For full particulars, telephone 2102.

PIANO, PARLOR SUIT AND MUSIC cabinet for sale; almost new. Apply 51 to 53 Bartlett st. Call evenings.

LADY WILL SELL BEAUTIFUL upright piano, chair and scarf; guaranteed; $1.00 per week, if taken at once. Address I 4, Sun Office.

LOT OF PINE, OAK AND BODY wood for sale; this lot is on the main road from Dunstable to Lowell; will sell at a reasonable price. A. A. Flint, Tyngsboro, Mass.

MODERN MAHOGANY UPRIGHT piano for sale; good as new; in perfect condition; cost $225; will sell for $125. Call 88 Elmwood ave, off Bridge st.

ROLLER CANARIES FOR SALE. Males and females. 102 Cross st.

CHRONIC DISEASES

SUCCESSFULLY TREATED BY

MECHANO THERAPY

Persistent loss of sleep, if long continued will inevitably result in nervous exhaustion. The use of habit forming drugs soothe only for the time and finally produce a nervous wreck. Mechano therapy offers the only rational method of treating this condition and its rapid and beneficial results are quickly apparent. Asthma, Rheumatism, Piles, Nervous Diseases, Kidney and Liver Troubles, Dyspepsia, Bronchitis, Female Diseases, etc., treated. F. A. Magraw, Doctor of Mechano-Therapy, 97 Central street, room 11. Sundays and Thursdays only, 2 to 5, 7 to 8 p. m. Consultation and advice free. Telephone 673.

We Will Paper Your Rooms for $2.00

And furnish the wall paper. Dealer in wall papers at very lowest prices, also paperhanging, whitewashing and painting. Estimates given on large or small jobs. All work guaranteed. GREAT SALE on wall papers. Two carloads just arrived, 5c a roll and upwards. Borders same price as paper. All this year's patterns.

MAX GOLDSTEIN

155 Chelmsford street. Tel. 2991

If you want help at home or in your business, try The Sun "Want" column.

HELP WANTED

HOUSEKEEPER WANTED, TWO IN family. 73 Beech street.

WANTED—A FIRST CLASS POSITION is open to a domestic in a small family. Furnish references as to ability and character. Tel. 3632.

ALL AROUND GIRL AND TABLE girl wanted in a boarding house. Apply 211 Appleton street.

HAND PULLERS OVER WANTED on men's goodyear shoes. Apply Stover & Bean Co., Hood bldg.

MAN OR WOMAN WANTED TO collect names of captured people; all or spare time, good money, nothing to sell, particulars free. Capt. Collings, Watertown, N. Y.

HOUSE GIRL WANTED FOR LIGHT housekeeping. Apply 42 Ware st.

TWO BOYS WANTED TO DISTRIBUTE samples; not under 16 years. Apply Peabody's Livery Stable, Warren st.

SECOND HAND WANTED FOR weaving, who has had experience on corduroys and Draper looms; also loom fixer for corduroy work. Charles P. Raymond, 201 Washington st., Boston.

GIRL WANTED IN BAKERY. CALL at 182 Middlesex st., cor. of South.

SALESMEN WANTED TO SELL aluminum churns to farmers; $25 weekly and expenses guaranteed to hustlers; some of our men clearing over $100 per week; exclusive county rights given to live salesmen; churns guaranteed to give satisfaction or money refunded. Write today, be first in your county. Address Box 368, Pittsburgh, Pa.

AN EXPERIENCED INDUSTRIAL Insurance man wanted. Address S. W., Sun Office.

LOCAL REPRESENTATIVE FOR magazine wanted; good salary for hustler; give references and past experience. National Sportsman 73 Federal st., Boston, Mass.

ENERGETIC SALES AGENT WANTed, to establish headquarters in and look after entire business of Lowell; exclusive contract; references. L. T. Townsend, 42 Copeland st., Roston, Mass.

WORSTED DRAWING ROOM HELP wanted. Worsted twisters and spinners. Apply Hillsborough Mills, Wilton, N. H.

NIGGERHEAD OPERATORS

On McKay work. Steady job. Good pay; also edge trimmers. Derry Shoe Co., Derry, N. H.

WANTED

SMALL FARM WANTED, NEAR Lowell, to rent; privilege of buying. Address H 6, Sun Office.

FOUR-YEAR OLD CHILD WANTED to board, in private family. Address C 4, Sun Office.

DRESSMAKER WILL TAKE WORK to do at her home. Inquire at 5 McIntire st.

CHILDREN WANTED TO BOARD, from 2 to 12 years old, at Mrs. Donault's. Take Lawrence car, get off at Nassau st., house in front.

WORK WANTED WASHING, IRONing, or cleaning by the hour. Inquire at 472 Central st.

Family, business and divorces.

Investigating Bureau.

812 Sun Building

TO LET

BUILDING OF MILL CONSTRUCtion to rent, suitable for mercantile manufacturing or garage purposes. Geo. D. Kimball, 97 Central street.

COZY THREE ROOM FURNISHED apartment for light housekeeping, to let. Rent $2.50 per week at 18 L st. Inquire G. Waterhouse, 10 Sanborn st.

ROOMS TO LET, FURNISHED $1.25 to $4 per week. 25c to $1.00 per night. Inquire 32 Bridge street.

STEAM HEATED ROOMS TO LET, with use of kitchen, sitting room and piano. Must give good references. 749 Middlesex street.

WORK SHOP OF THREE ROOMS, with power or without, to let cheap; 81 Fourth ave. Tel. 2413. Call evenings, Z. Boussell.

PLEASANT TENEMENT TO LET; excellent value for small family; five rooms, with separate front and back doors and yard; near the depot; only $2 per week. T. H. Elliott, 64 Central st.

WELL FURNISHED HOUSE, TO rent for the summer; 6 rooms and bath; on Lakeview ave., near Cannery corner; rent $20 per month. Adults only. Tel. 2695-4.

SMALL COTTAGE OF FOUR ROOMS to let; $5 per month. Inquire at 35 Varnum ave.

FURNISHED ROOM TO LET; GAS, hot and cold water; furnace heat; use of the telephone; $2.50 per week. 124 Appleton st.

CHEAP RENT—SIX NEW FLATS, 58 Elm st., $4 month, large 5-room flat, 44 Prospect st., $8 month; flats on Cushing st., $1.25 a week; four big flats at 145 Elm st., 5 rooms each; all new. Jos. Flynn, 71 Chapel st.

FINE NEW FRONT CORNER SUITE to let on the second floor in the Majestic chambers; to sub-let at much reduced rent. Inquire of the janitor, or address Dr. O. A. Lothrop, 101 Beacon st., Boston.

TENEMENT 6 ROOMS AND BATH to let on Moore st.; practically new; plenty of yard room; rent $12 per month. Store on Gorham st., near R. R. bridge, rent $10 per month. Inquire at 257 Gorham st.

STORE TO LET AT 235 CENTRAL st. The best location in city. Occupied by one tenant 17 years as a jewelry store. Inquire on premises.

TO RENT

Desirable Offices in Traders' Bank Building,

38-40 Middlesex Street.

TO RENT

Room 70x50, for light manufacturing, second floor, 398 Middlesex street. Apply 173 Nesmith street. Phone 1326.

FOR RENT

The splendid offices on the second floor of the Harrington Building, formerly occupied by Louis Grunewald, the piano dealer. These offices are light, airy, easy of access, centrally located, with fine large windows. Rent reasonable. Apply to D. J. Harrington, Building Manager, Room 901 New Sun Building, or at The Sun Office.

LOST AND FOUND

CAMEO PIN LOST BETWEEN Queen, Westford, Smith or Chelmsford sts., Sunday eve., March 9th. Return to 35 Apple st. and receive reward.

SMALL BRACELET LOST ON CONcord st., Sunday, Feb. 16. Reward for return to 189 Concord st.

MONEY TO LOAN

READY CASH

Supplied to all borrowers on plain note AT LOWEST POSSIBLE RATES

$5 costs ..... 77 Lic. No. 92
$10 costs .....$1.52 Open Mon.
$15 costs .....$1.99 Sat. Eve.

Monthly or weekly payments at legal rates of interest.

LOWELL LOAN CO.
222 CENTRAL STREET
Fourth Floor

CREDIT TO ALL

LOANS

Made on short notice without publicity.

We give you the money so cheap that you can't afford to owe anyone else and at charges that honest people can afford to pay. New Methods.

Borrow $10.00	Pay back $11.50
Borrow $15.00	Pay back $16.50
Borrow $20.00	Pay back $22.00
Borrow $25.00	Pay back $27.50
Borrow $30.00	Pay back $33.00
Borrow $40.00	Pay back $44.00
Borrow $50.00	Pay back $55.00

In monthly or weekly payments. Legal rates of interest. Credit once established with us is as good as a bank account in time of need. Our rates and plans have proved to be the best because our customers are glad to come again.

MERRIMACK LOAN COMPANY

Room 3, 81 Merrimack street, 17 John street. Hours: 8 a. m. to 6 p. m. Monday and Saturdays until 9 p. m. Tel. connection. License No. 61.

The New Loan Co.

234 BRADLEY BUILDING

Loans made while you wait. No delay. We trust to your honor. Legal rates of interest. License No. 106. Open evenings

WANTED

50,000 Tobacco Tags 30c per 100. Tokio and Perfection coupons count the same as tags.

CARR'S POOL ROOM
98 Gorham Street. Near Post Office

W. A. LEW

Steam dyeing and cleansing of ladies' and gents' wearing apparel. 30 years in the business.

49 JOHN STREET

Storage for Furniture

Separate rooms $1 per month for regular $2 two-horse load. The dryest and cleanest place for storage in Lowell. Telephone connection. O. F. Prentiss, 350 Bridge st

SPECIAL NOTICES

NOTICE—YOU CAN OBTAIN COUpons of the Boston American at 9 Hurd street.

REDEEM YOUR COUPONS FOR Harvard and Yale pennants now at Boston American office, 9 Hurd st.

NOTICE TO HOUSEKEEPERS—Thousands of cords of dry seasoned wood for sale, wholesale and retail; can guarantee prompt delivery and satisfaction, as I have the largest stock of dry seasoned wood in the city. John Brady, 156 Church st. Tel. 975-4.

NOONEN'S HAIR STAIN, 25c. BLACK, brown. Lewis, Lowell Pharmacy. Noonan's, Story's. Noonen's Roman Secret imparts the freshness of youth. 25c.

HAVE YOUR CORNS AND INgrown toe nails successfully treated at S. F. Webber's, 81 Merrimack st.

SAFETY RAZOR BLADES SHARPened. Dery's, 320 Bridge st.

VOICE, PIANO AND VIOLIN LESsons. Experienced teacher; easy and rapid method; 35c per lesson. Write or call Wednesdays, 65 Dover st., off Westford st.

STOVE LININGS, GRATES, CENters, water fronts, etc., for all kinds of ranges, carried in stock and furnished at short notice. Bring size and name of stove or telephone 4179. Quinn Furniture Co., 120 Middlesex st.

MISSION FURNITURE MADE AND furniture repaired at 234 Adams st.

PIANOS AND ORGANS TUNED AND repaired. Tuning $1. J. Kershaw, 190 Cumberland road. Tel. Dutners, 1962-3.

BENTS NO. 1 KILLS LICE ON children. Excellent for browntail moth itching, ivy poison, hives, mange, salt rheum, falling hair. 25 cents at Falls & Burkinshaw's.

LIMBURG CO., CHIMNEY EXPERTS —Chimneys swept and repaired. Residence 1128 Bridge st. Tel. 946-1.

THE SUN IN BOSTON—THE SUN is on sale every day at both news stands of the Union station in Boston. Don't forget this when taking your train for Lowell.

SITUATIONS WANTED

ASSISTANT PHARMACIST IN MASS. five years' experience in best retail drug stores, with best of references, wants a position; speaks English and French fluently. Address 31 Easton st., Lawrence, Mass.

REAL ESTATE FOR SALE

THREE-TENEMENT HOUSE AND A barn, slate roof, for sale, in Centralville; income $285 a year; price $3500, on easy terms. J. O. Gagnon, room 305, Sun building.

SIX TENEMENT BLOCK FOR SALE; in good location, in first class condition; income $552 per year; price $4600, on easy terms. J. O. Gagnon, room 305, Sun building.

Four Tenement House

Near Lawrence st., for sale. An unusual investment. 4 rooms to each tenement. Rents readily for $260 a year. Pays enormous investment. For immediate sale price is only $1450. Abel R. Campbell, 417 Middlesex st., cor. Thorndike.

Bright, Sears & Co.

WYMAN'S EXCHANGE

Bankers and Brokers

SECOND FLOOR

Taylor Roofing Co., Inc.

Use galvanized iron cut nails for shingling, size 4 penny; they do the best work. Gravel roofing done promptly and well.

TEL. 969. 140 HUMPHREY ST.

LEGAL NOTICES

NOTICE!

UNITED STATES OF AMERICA
District of Massachusetts
Boston, March 11, 1913.

Pursuant to the Rules of the District Court of the United States, for the District of Massachusetts, notice is hereby given that Frank Goldman, of Lowell, in said district, has applied for admission as an Attorney and Counsellor of such District Court.

CHARLES E. DARLING, Clerk.

COMMONWEALTH OF MASSACHUSETTS, Middlesex, ss. Probate Court.

To all persons interested in the estate of Clara L. Tilton, late of Lowell, in said County, deceased:

Whereas George F. Tilton, the administrator of the estate of said deceased, has presented for allowance, the first account of his administration upon the estate of said deceased:

You are hereby cited to appear at a Probate Court, to be held at Lowell, in said County, on the eighteenth day of March, A. D. 1913, at nine o'clock in the forenoon, to show cause, if any you have, why the same should not be allowed.

And said administrator is ordered to serve this citation by delivering a copy thereof to all persons interested in the estate fourteen days at least before said Court, or by publishing the same once in each week, for three successive weeks, in The Lowell Sun, a newspaper published in Lowell, the last publication to be one day at least before said Court, and by mailing, postpaid, a copy of this citation to all known persons interested in the estate seven days at least before said Court.

Witness, Charles J. McIntire, Esquire, First Judge of said Court, this fourth day of March, in the year one thousand nine hundred and thirteen.

W. E. ROGERS, Register.

COMMONWEALTH OF MASSACHUSETTS, Middlesex, ss. Probate Court.

To all persons interested in the estate of Asa W. M. Richardson, late of Dracut, in said County, deceased.

Whereas Della M. Rich, the administratrix of the estate of said deceased, has presented for allowance, the first account of her administration upon the estate of said deceased:

You are hereby cited to appear at a Probate Court, to be held at Cambridge, in said County, on the twenty-fifth day of March, A. D. 1913, at nine o'clock in the forenoon, to show cause, if any you have, why the same should not be allowed.

And said administratrix is ordered to serve this citation by delivering a copy thereof to all persons interested in the estate fourteen days at least before said Court, or by publishing the same once in each week, for three successive weeks in The Lowell Sun, a newspaper published in Lowell, the last publication to be one day at least before said Court, and by mailing, post-paid, a copy of this citation to all known persons interested in the estate seven days at least before said Court.

Witness, Charles J. McIntire, Esquire, First Judge of said Court, this tenth day of March, in the year one thousand nine hundred and thirteen.

W. E. ROGERS, Register.

WALL PAPER

We furnish the WALL PAPER AND BORDER to match and hang the same in a first class manner.

$2.00 Per Room

A large variety of the latest patterns on hand to select from. We make a specialty on painting and whitewashing.

Baker, the New Racket

303 MIDDLESEX ST.—TEL. 2464

10 ACRE FARM NEAR LOWELL, FOR SALE

House of 4 rooms, all on 1st floor, shed and barn, all connected, wood and lumber for home use, spring water supply, good land, and all within 10 minutes walk of electrics, with 5 cent fare to Lowell and 2 minutes' walk to good fishing and boating. Price low, with part cash. Look at our bargains in city and country property before buying.

W. E. DODGE, 9 Central St.

$60,000 CHECK MYSTERY

Boston Man Arrested in Florida

BOSTON, March 13.—The mystery as to how Francis Le Moyne, under arrest in Jacksonville, Fla., was able to deposit a $60,000 check, claimed to be worthless with the Paine, Webber & Co., at 82 Devonshire street, and then be allowed to draw against it to the extent of $10,000 worth of bonds before it was known whether the check would be honored on the bank on which it was drawn, was not cleared up by the police and the Pinkerton detectives yesterday when the facts were made public.

Le Moyne was a man of mystery, living alone in a luxurious apartment at 48 Beacon street. He traded with the branch office of the Paine, Webber & Co., in the Copley-Plaza.

Last Saturday it is claimed that Lemoyne, who previously had complained of the expense and trouble caused by having his "account" in New York in the Irving National bank announced that he had at last withdrawn his entire account in New York, having waited until he was entitled to a half-year's interest.

He is said to have entered a check for $60,000 drawn in his favor on the New York bank and to have said that he wanted it entered as his account with Paine, Webber & Co. Seventeen bonds valued at $15,000 are then said to have been delivered to him and that the payment was entered as being drawn from his $60,000 "account."

It is claimed that Monday morning Paine, Webber & Co. was informed by long-distance telephone that the check was worthless and the Pinkerton agency immediately notified to try and locate LeMoyne. In the meantime it is charged that LeMoyne had disposed of the bonds privately for $9,000, obtaining this sum as a "loan" to obtain "some ready cash," leaving the bonds as collateral.

At the Beacon street address it was learned that LeMoyne had disappeared together with his effects in two trunks, which had been taken to the South Station. From the South Station the trunks were traced to New Orleans. The New Orleans Pinkerton office then traced the trunks to Mobile, Ala., where it is said instructions had been given the station master to forward them to Havana, via Key West.

Yesterday morning at Jacksonville Lemoyne was intercepted and placed under arrest. He said he would come back to Boston without extradition papers, and at 2.45 yesterday afternoon Chief McGarr learned of the arrest, giving Inspector Lynch fifteen minutes to catch the train for New York to connect with the 9.50 train for Jacksonville.

Inspector Sheehan will today secure extradition papers and follow Lynch as a precaution in case at the last moment LeMoyne decides to fight extradition.

GIRL PAYS FOR BRAVERY

Saves Baby and is Struck by Auto

PROVIDENCE, March 13.—Miss Mary O'Connell, 17 years old, was run over and seriously injured yesterday afternoon by an automobile just after she had rescued a baby from probable death under the wheels of a trolley car on Eddy street. Miss O'Connell is at a hospital, where she was taken in an ambulance.

She was returning to her work from luncheon, and had reached the corner of O'Connell and Eddy streets, when she saw the baby in the middle of the car tracks and a car coming rapidly toward it. She ran to the youngster's aid and carried it to the sidewalk on the opposite side of the street.

Turning, she then started back to the corner, where she had left a friend, Miss Jennie Walker, 16, of 181 Public street. She stepped from the curb directly in the path of an automobile owned by the Textile Machinery Co. and operated by Boynton White, 17, of 146 Arnold street, Riverside.

Miss O'Connell screamed and fell as the car struck her, and Miss Walker, who rushed to her, dragged her from beneath the wheels, but not before one wheel had passed over her body. She was injured about her chest, head and limbs.

White was detained by the police, but Miss O'Connell says he was not to blame.

Fine Entertainment

A clever entertainment was given at the High Street Congregational church last evening by fourteen charming little girls, who called themselves "Peaked Sisters." The audience was large and appreciative and the program which was rendered under the direction of Miss L. Ella Calderwood was very interesting. Those who took part were as follows: Miss Elma Lofgren; Araminta, Miss Verda Leach; Hepsibah, Miss Muriel Leach; Jerusha, Miss Clara Caldwell; Patience, Miss Abby Whitney; Abigail, Miss Bertha Hawes; Betsy, Miss Millicent Boot; Deborah, Miss Susan Chase; Elihah, Miss Catherine Atwood; Mehitabel, Miss Genevieve Cummings; Huldah, Miss Olga Lofgren; Jemima, Miss Greta Darling; Arabella, Miss Miriam Hawes and Aquila, Miss Therese Woodward.

The girls' department of the Industrial school closed today, the teachers having gone a-visiting. This is their visiting day and they will visit schools in and about Boston.

PROF. EHRLICH'S "606"

SALVARSAN

Administered in the veins at Dr. Temple's Lowell office. NO LOSS OF TIME from business. NO PAIN. Lues, malaria, locomotor ataxia and various forms of skin disease arising from blood poison.

This solves the problem of the centuries and rids the world of the WORST SCOURGE that the human race has known. RESULTS IMMEDIATE. Wasserman blood tests made. Also treats cancers, tumors, all acute and chronic blood and nervous diseases of men and women, hydrocele, varicocele, Stricture, prostatic diseases, piles, fistula, fissures, ulcers, and rectal diseases WITHOUT THE USE OF THE KNIFE. Diseases of the eye, ear, nose, throat, skin, stomach, liver, kidneys, bladder, bowels, and rectum, epilepsy, and all nervous diseases.

Terms always made to suit the convenience of anyone applying for treatment, and very reasonable charges. Do not treat elsewhere until you have investigated methods and terms. Lowell office, 97 Central street, Manzur block, Wednesdays, 2 to 4, 7 to 8; Sundays, 10 to 12.

Consultation, Examination, Advice FREE

A LITTLE NONSENSE

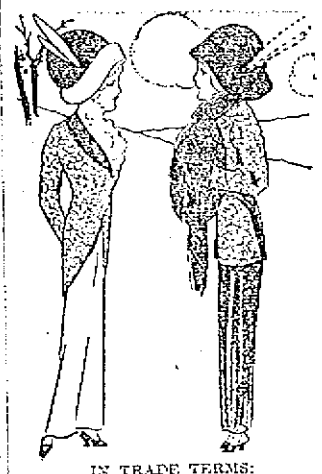

IN TRADE TERMS:
"Do you think George means business?"
"Business? Well, rather! He snatched a kiss last night and he said the sample was so good he would open negotiations for all I had. I am considering his tender."

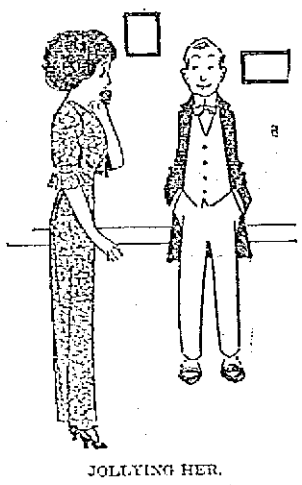

JOLLYING HER.
Wifey (pouting)—But, I don't see way it is you find poker so fascinating.
Hubby—Well, you see, it's the queens in the deck, my dear. They remind me so much of you.

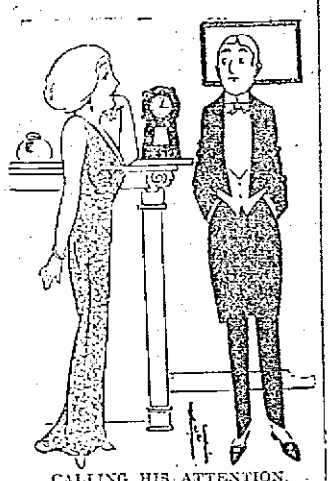

CALLING HIS ATTENTION.
Mr. Lingering—I had a queer adventure this afternoon.
Miss de Muir (with a swift glance at the clerk)—You mean yesterday afternoon, I presume.

A CONTRARY FATHER
Suitor—Do you think, Ethel, your father will accept me for a son-in-law?
Ethel—I wouldn't be at all surprised. Papa always goes contrary to my wishes.

DIFFERENT.
"I hear you've taken up charity. Do you really like visiting the poor?"
"Why, yes, dear; it's just lovely. But I sometimes think how dreadful it would be if the poor should ever take up visiting us."

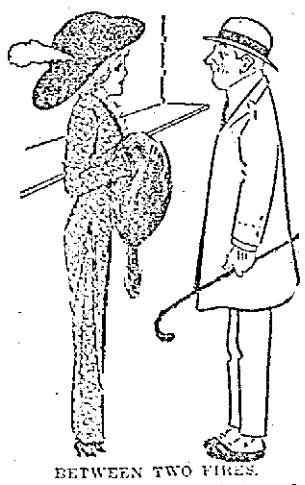

BETWEEN TWO FIRES.
He—I understand that a doctor and a chauffeur are suitors for Miss Shapely's hand?
She—Yes, and she finds it awfully hard to choose between them, for they are both such killing fellows.

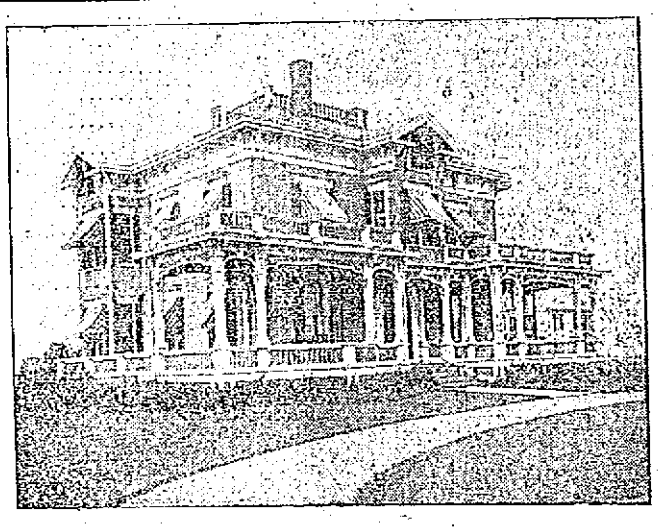

The Joyce Residence

818 ANDOVER STREET

$3000

This estate can be purchased for three thousand dollars in cash, and the balance can remain on mortgage at 5 per cent. per annum.

This estate is situated at the corner of Andover street and Harland avenue, on high, dry and level land; 150 feet front on Andover street and 80 feet front on Harland avenue.

This residence was thoroughly renovated and refinished three years ago and is in as good condition today as a new house. New brass and nickel plumbing, new boiler, new electric and gas fixtures, new instantaneous hot water system all over house, etc., city water and city sewer connections, new modern bath room, hardwood floors, five fireplaces finished in white mantels and colored tiles, staircases and doors in black walnut, ceilings hand painted, and we can assure you there is not a more beautifully decorated or better built house in Lowell.

First floor—Large hall, parlor, library, dining-room, butler's pantry, kitchen and pantry, laundry, lavatory, toilet.

Second floor—Large hall, five chambers, billiard room, up-to-date bath room, two separate lavatories, servant's room with separate entrance, large laundry.

Third floor—Unfinished.

Stable—Sets well in rear of house, is 80 feet long, 35 feet wide, has two box stalls and plenty of room for any purpose; also has two rooms fitted for men employes. There are two driveways to stable, one in front and other in rear, so that a load may be driven in and through.

In rear of stable is enough land for four house lots, which, if sold at prices of neighboring land, would reduce the cost of this estate by $2000.

Directly in rear of house is the tennis court, and the front and both sides of house have an abundance of well nurtured shrubbery.

Premises can be inspected any day BY APPOINTMENT ONLY, (telephone 1513).

This estate will be sold at a price several thousand dollars less than it would cost to build the house and stable, not to mention 30,000 feet of land.

TRAINS TO AND FROM BOSTON

Southern Div.

To Boston Lve.	To Boston Arr.	From Boston Lve.	From Boston Arr.
1.40	2.25	[illegible]	[illegible]
5.43	6.50	2.32	[illegible]
6.25	7.26	7.23	[illegible]
6.47	7.39	7.35	[illegible]
[illegible]	7.55	x8.21	[illegible]
6.57	8.00	9.00	[illegible]
7.21	8.05	10.00	[illegible]
e7.28	8.40	11.30	12.00
7.56	8.37	12.30	[illegible]
8.51	9.35	1.00	[illegible]
x9.12	10.24	2.00	[illegible]
9.48	10.50	3.00	[illegible]
10.06	11.40	13.37	[illegible]
10.58	11.35	4.00	[illegible]
11.03	11.45	e4.14	[illegible]
12.15	1.05	5.00	[illegible]
1.45	2.25	15.24	[illegible]
2.34	3.27	5.37	[illegible]
3.57	4.40	15.34	[illegible]
4.30	5.27	e6.14	[illegible]
5.32	6.29	[illegible]	[illegible]
6.12	7.18	[illegible]	[illegible]
6.32	7.15	[illegible]	[illegible]
[illegible]	8.40	11.17	[illegible]
9.35	10.40	12.00	[illegible]

Western Div.

To Boston Lve.	To Boston Arr.	From Boston Lve.	From Boston Arr.
6.45	[illegible]	[illegible]	8.06
[illegible]	[illegible]	[illegible]	[illegible]
[illegible]	[illegible]	[illegible]	11.39
10.12	[illegible]	11.34	12.55
[illegible]	[illegible]	[illegible]	[illegible]
[illegible]	[illegible]	[illegible]	[illegible]
[illegible]	[illegible]	[illegible]	[illegible]
[illegible]	[illegible]	[illegible]	[illegible]
10.25	11.02	[illegible]	[illegible]
		[illegible]	11.02

Sunday Trains
Western Division

[illegible]	[illegible]	[illegible]	[illegible]
11.10	8.15	[illegible]	[illegible]
[illegible]	[illegible]	[illegible]	[illegible]
[illegible]	[illegible]	[illegible]	[illegible]
[illegible]	[illegible]	[illegible]	[illegible]

Sunday Trains
Southern Division

6.47	7.39	9.00	[illegible]
7.21	8.05	10.00	[illegible]
8.08	9.08	11.30	[illegible]
8.48	9.49	1.00	[illegible]
[illegible]	[illegible]	5.00	[illegible]
10.20	11.24	[illegible]	[illegible]
[illegible]	[illegible]	[illegible]	[illegible]
5.10	6.00	[illegible]	[illegible]
6.31	7.35	10.14	[illegible]
[illegible]	8.40	10.00	[illegible]
9.35	10.40		

References:
b Via Bedford.
e Via Salem Jct.
x Via Wilmington Junction.
[illegible] will not run on Holidays.

LOCAL NEWS

You want printing; Tobin's Printery.

If your teeth trouble you, see Dr. Gagnon, 466 Merrimack street.

J. F. Donohoe, Donovan bldg., real estate and insurance. Telephone.

Dr. Allen, dentist, formerly Old City Hall building, now in Sun building.

Don't forget the big Bundle Sale at G. H. Wood's, Friday morning. Get in on the fun.

There will be a month's mind high mass Friday morning at 8 o'clock for the repose of the soul of the late Thos. H. Rodgers.

Twenty-five boys from the automobile repairing and electrical departments of the Lowell Industrial school went to Boston this morning and will spend the day at the big automobile show. The boys are in charge of Clarence E. Lesuer of the school faculty and that they will have a good time goes without saying. Principal Fisher would like to have accompanied the boys but his duties at the school at this time are too pressing. Mr. Fisher, in conversation with a reporter for The Sun, expressed his appreciation of the show management in providing tickets for the boys and he feels that the trip will be of great benefit to them. The boys went by the electric road and left Merrimack square at 8.35.

DEATHS

HALL—Wilbur F. Hall, aged 62 years, 6 months, 24 days, died Tuesday at his home, 16 Wilbur street. Deceased is survived by his wife, one son and a sister.

GRADY—Thomas F. Grady died this morning at his home, 58 12th street. Besides his wife, Lillian H., he is survived by a daughter, Flora M., and a son, Thomas F.

RILEY—Mr. John Riley, formerly a resident of this city, died last evening at the home of his daughter, Mrs. William Leclair, 4 Bellevue terrace, Jamaica Plain, aged 59 years.

FELCH—Eugene A. Felch, aged 64 years, six months, 16 days, died yesterday at his home, 123 White street. Deceased is survived by his wife, Mary A., three daughters, Mrs. E. W. Jewett of Littleton, Mrs. J. M. Dixon of Collinsville and Miss Sadie F. Felch of this city. He was a member of the Lowell Nest of Owls.

BARNARD—Mrs. Ella E. Barnard, aged 51 years, three months, 9 days, died yesterday at her home, 2 Maple glade. She is survived by two children, George A. Barnard of this city, and Mrs. William E. S. Smith of Attleboro, three brothers, Orrin C., George and Freeman N. Frye, and one sister, Mrs. Melvin A. Fogg.

PALISOUL—Died March 12, in this city, Oscar A. Palisoul, aged 7 years, 3 months and 15 days, at the home of his parents, Archille O. and Annie G. S. (Johnson) Palisoul, 52 Lilley avenue. Funeral services will be held at 52 Lilley avenue Saturday afternoon at 2 o'clock. Friends are invited without further notice. Burial private. The funeral arrangements are in charge of Undertaker Geo. W. Healey.

ORRINGER—Mrs. Jane Orringer, for 15 years a resident of this city, died at the home of her daughter in Newport, Vt., March 8, at the age of 72 years. Mrs. Orringer had made her home in Lowell with her daughter, Mrs. A. T. Titus, 1494 Bridge street, until two years ago when she went to the home of her daughter in Newport. Burial was in Brandon, Vt. Mrs. Orringer is survived by six daughters, two in California, one in Newport, Vt., one in Brandon, Vt., one in Medford and Mrs. Titus of Lowell.

GORDON—Mrs. A. S. Gordon, widow of the late A. D. Gordon, for over 50 years a resident of this city, died yesterday morning at her home in Los Angeles, aged 74 years, 5 months and 27 days. She leaves two sons, Hiram C. and Harry A.; two granddaughters, Misses F. Myrtle and Frances A. Gordon, all of this city; a grandson, Ray B. Gordon, of Seattle, Wash.; two daughters, Miss Nellie M. Gordon and Mrs. George J. Holmes, and two granddaughters, Misses Beatrice A. and Madeline Holmes, and a sister, Mrs. F. E. Godfrey, all of Los Angeles.

During her residence in this city, she was an attendant of the Kirk Street Congregational church. She was born in Quincy and lived in Newton and Lawrence before coming to Lowell.

DON'T allow your health to be undermined and your pleasures marred by dental breakdown.

Your teeth are not too far gone. Don't wait. My business is to save them without pain at reasonable prices. Call and get free consultation. I have every modern appliance to extract and fill teeth absolutely without pain.

ALL WORK GUARANTEED

Full set of teeth	$5.00
Gold Crowns and bridge work	$5.00
Gold Fillings	$1 up
Silver Fillings	50c up
Teeth cleaned	50c up

Dr. B. D. Blanchard
352 Merrimack Street, Cor. Worthen, Opposite City Hall

COBURNS

10 Sense

AT COBURN'S

Other stores selling similar goods watch our ads. with absorbing interest.

Hydrogen Peroxide, ½ lb.	10c
Lime Water, pt.	10c
Cod Liver Oil, ½ pt.	10c
Cocoanut Oil, ½ lb.	10c
Saleratus, two lbs.	10c
Cream Tartar, ¼ lb.	10c
Castor Oil, ½ pt.	10c
Camphorated Oil, 4 ozs.	10c
Crude Oil, qt.	10c
Oil of Lavender, ½ oz.	10c
Oil of Myrbane, ½ lb.	10c
Sanctuary Oil, ½ pt.	10c
Sweet Oil, 4 ozs.	10c
Palm Oil, lb.	10c
Wax Tapers, box	10c
Powdered Tripoli, lb.	10c
Japan Wax ½ lb.	10c
Wiping Cloths	10c
Flour of Emery, lb.	10c
LePage's Mucilage, bot.	10c
Coburn's Potash, can	10c
Insect Powder Guns	10c
Electro Silicon, box	10c
Jap Rose Soap, ck.	10c
White Castile Soap, ck.	10c
Carbolic Acid, pt.	10c
Steel Wool, pkg.	10c
Caustic Soda, lb.	10c
Corro. Sublimate, dry, oz.	10c
Camphor, Gum, 2 ozs.	10c
Denatured Alcohol, pt.	10c
Savogran, lb.	10c
Ammonia, full strength, pt.	10c
Dutch Cleanser, lb.	10c
Dextrine, lb.	10c
Bon Ami, cake	10c
Art Gum	10c
Chloride Lime, lb.	10c
Naphthaline Flakes, lb.	10c
Naphthaline Balls, lb.	10c
Saltpetre, lb.	10c
Common Lime, 5 lbs.	10c
Petrolatum, lb.	10c
Rotten Stone, lb.	10c
Beach Sand, 2 qts.	10c
Whiting Putty, 2 lbs.	10c
Colored Raffia, bunch	10c
Whale Oil Soap, lb.	10c
Wheat Starch, lb.	10c
Sal Soda, 4 lbs.	10c
Nemock Starch, pkg.	10c
Sulphur Candles	10c
Gre-Solvent, box	10c
French Chalk, 2 lbs.	10c
Water Glass, qt.	10c
Fuller's Earth, 2 lbs.	10c
Pine Tar, pt.	10c
Night Lights, box	10c

Free City Auto Delivery

C. B. COBURN CO.

63 MARKET STREET.

COBURNS

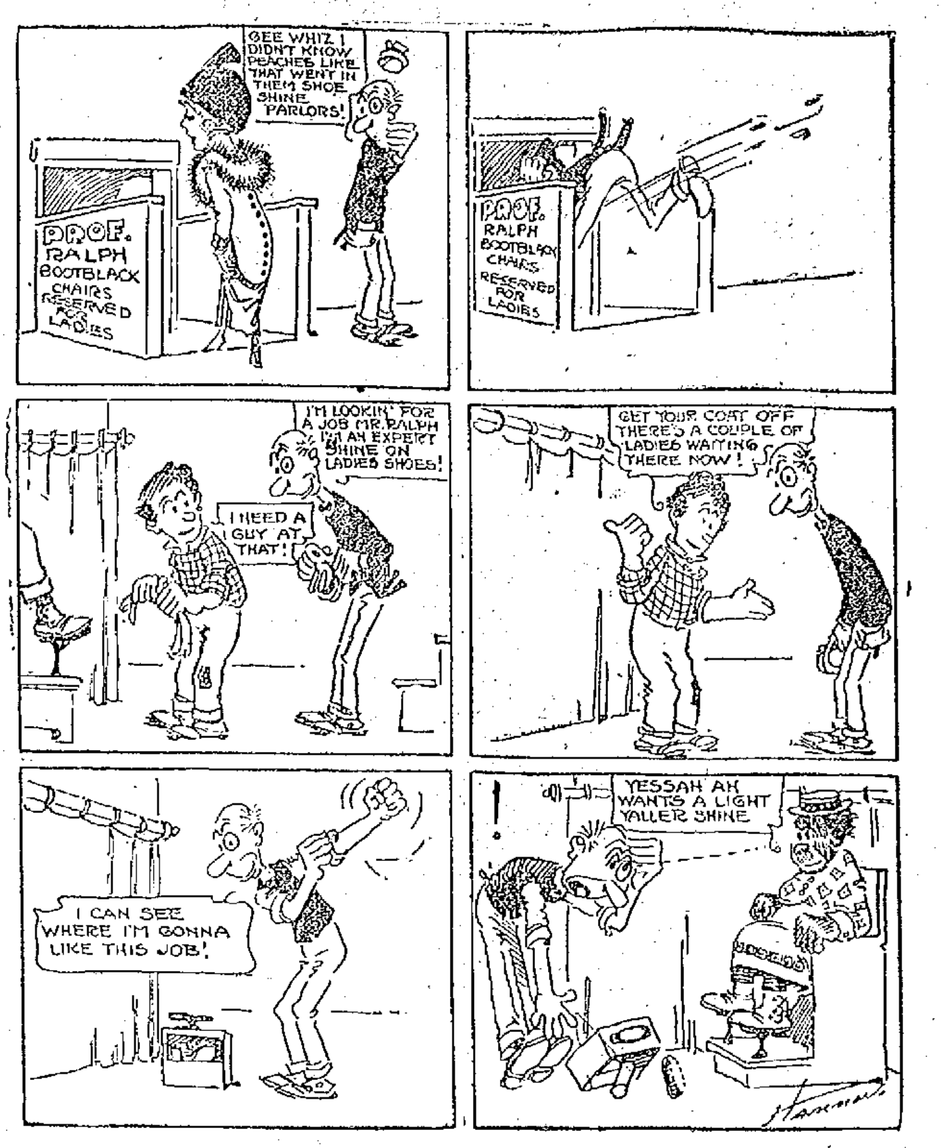

ALL'S NOT GOLD THAT GLITTERS

ROCKWELL—Mrs. Mary Battles Rockwell, wife of George Rockwell, died at Atlantic City Thursday, March 6, after a brief illness. Her death was due to pleurisy, with which she was stricken on Monday, but it was not thought until almost the very end that the malady might prove fatal. It was on account of Mr. Rockwell's illness, he having suffered with an attack of grip, that they went to Atlantic City, Mrs. Rockwell leaving in the best of health and with pleasant anticipation of the good the trip would do them. The news of her illness as received by friends caused them regret, but did not at all prepare them for the shock of her death.

Mrs. Rockwell was born in Lowell, Mass., Nov. 25, 1854, coming of an old Lowell family of Revolutionary ancestry. She spent her girlhood and young womanhood there and Jan. 26, 1881, was married to Mr. Rockwell. They went to Meriden to reside, where Mr. Rockwell was identified with silver manufacturing. Becoming manager of the Waterbury branch of the International Silver Company, of which concern he is vice president, Mr. Rockwell decided to make his home in Waterbury, and they removed in the spring of 1901. About 10 years ago they purchased the residence in First avenue which is their present home.

Her husband and two sons, George Rockwell, Jr. and Sherburne B. Rockwell, survive her, another child, a daughter, having died in Meriden at the age of four. She also leaves one brother, Joseph Battles, formerly of Lowell but now of New York.—Waterbury American.

FUNERALS

CARMAN—The funeral of Ernest Carman, infant son of William and Alice (Firth) Carman, took place Wednesday afternoon at 2.30 o'clock from the home of his parents, No. 45 Fremont street. Services were conducted at the house by Rev. Forrester A. MacDonald, pastor of the West Fifth Street Baptist church. Interment was in the Edson cemetery and was in charge of Funeral Director James W. McKenna.

O'DONNELL—The funeral of Mr. Jas. J. O'Donnell took place this morning from the home of his brother, Mr. Chas. H. O'Donnell, 60 Varnum street, at 8.45 o'clock and was largely attended. The cortege proceeded to St. Peter's church, where at 9.30 o'clock a solemn high mass of requiem was sung by Rev. W. George Mullen, assisted by Rev. Henry C. Reardon of St. Margaret's church as deacon and Rev. Daniel Heffernan as sub-deacon. The choir, under the direction of Mr. James E. Donnelly, rendered the Gregorian chant. Mr. Donnelly and Miss Gertrude Kelliher sustaining the solos, and Mrs. Josephine McKennedy presiding at the organ. There was a large congregation and many present from out of town among whom were: Mrs. J. J. Sheehan, Miss H. Josephine Sheehan, Mr. Charles Sheehan and Miss Elizabeth Sheehan, of Fitchburg, Mass.; Mr. John Hayes of Abington, Mass.; Mr. John Cratty of Marlboro, Mass., and Mr. Henry McDermott, of Fitchburg, Mass. The bearers were: Messrs. Charles Donohoe, Geo. McDermott, James McNabb, James J. Gallagher, James McAleer, John Callahan, John M. Hayes of Abington and John A. Cratty of Marlboro. The interment was in the family lot in St. Patrick's cemetery, where there was a profusion of flowers placed upon the grave. The committal prayers were read by Fr. Mullen and the funeral was under the direction of Undertakers J. F. O'Donnell & Sons.

Search For McDevitt Suspended

BOSTON, March 13.—The search by the sergeant-at-arms of the state senate for Senator McDevitt of Quincy was suspended today when McDevitt notified senate officials that he would appear at this afternoon's session, when, it was expected, he would be reprimanded by President Greenwood. McDevitt's suspension from the senate until May 1 was ordered yesterday but before the vote to suspend him was taken McDevitt left the chamber.

Miss Margaret Harrington who has been connected with the millinery department of the Gilbride Co. can now be found at the Hat Shop of Mary Dunlap Leighton, where she will be pleased to meet her former friends and customers.

My Profession is to Save Teeth

I Don't Want to Pull Them Unless It's Necessary, I'd Rather See You Have Your Own Than False Teeth.

I never blame humorists for dubbing a dentist, "Dr. Yankem" or "Dr. Pullem." I wouldn't criticize a serious writer for doing likewise. I freely admit that many in my profession are only too willing to perform the operation of extraction. They are quite like the M. D. with the surgical bag, who is never quite content until he is brandishing a cute little set of shiny, odd-shaped knives and carving up an etherized mass of humanity.

I say that there is time for the knife and there is also time for the forceps, but let these times be absolutely sure and necessary; do not attempt to use them until all other means have been exhausted. There have been so many mistakes made with both knife and forceps, mistakes too awful to rectify that they should be used only as a last resort.

My profession is to save teeth. It is almost my religion. I detest seeing the forceps applied to a tooth of any patient of mine—I prefer to save that tooth by careful, painless treatment, eventually restoring it to its natural appearance and old-time efficiency. I can almost always accomplish this by the advanced porcelain process, in which I and my associate doctors are most proficient. Dr. Gagnon, No. 466 Merrimack street, opposite Tilden street.

THOMAS H. KELLEY, Auctioneer

Office, Paige Street, Opposite Merrimack Square Theatre

SATURDAY, MARCH 15, AT 2 O'CLOCK IN THE AFTERNOON, THE PROPERTY NUMBERED 14 WAMESIT STREET

At absolute [illegible] sale, the cottage house, stable and 1308 square feet of land, 14 Wamesit street, on the south side of the street and next to the corner of [illegible]. The house [illegible] rooms including bathroom; is in excellent condition, a [illegible] convenient and sunny house. The stable has two stalls and plenty of carriage room. The lot has a frontage of 70 feet, is graded and fenced, and its shape and situation is one of the most desirable in the locality. Property in this neighborhood always rents well [illegible] always sure of a steady income, without the bother of continually looking for new tenants. As a home proposition for the [illegible] this is a good opportunity, as for a small outlay the house could be turned into two apartments, and the stable is large enough to alter into a small cottage.

SATURDAY, MARCH 15, AT 3 O'CLOCK IN THE AFTERNOON, THE CHOICE LOT OF LAND, NUMBERED 20 ON PLAN AND SITUATED IN ST. JAMES STREET, FACING AGAWAM STREET.

This lot has a frontage of [illegible] feet and contains [illegible] square feet. It runs back to the railroad tracks with a railroad frontage of 164 feet. The lot is all ready to build upon, either for a residence or for business purposes. Railroad frontages in Lowell are increasing in value and are growing scarce. Here, then, is an exceptionally good opportunity for the speculator, as the sale is absolute and for the highest dollar. Make all inquiries of the auctioneer.

THE STORE WHERE PEOPLE FIND WHAT THEY WANT

Spring Showing —OF— Ladies' Fine Footwear

Latest models in elegant footwear, new designs in street pumps, as well as the latest styles in oxfords and boots. Perfection in fit, distinction in character, and attractiveness of appearance mark your footwear if purchased here. The largest and most varied assortment of ladies' correct spring footwear north of Boston.

O'Sullivan Bros. Co.
OPP. CITY HALL.
The Big Shoe House of Lowell.

TEAS AND COFFEES

LEMON PIE FILLING 8c

On Friday and Saturday of this week we offer this pie filling at 8c a tin. Regular price 10c. This powder makes from 2 to 5 of the most delicious and economical lemon pies. A luxury at a small cost. Finest "Santa Clara" Prunes, 12c value, 10c a pound.

Sanborn Importing Co.
22 PRESCOTT ST., LOWELL, MASS. BOSTON—NEW YORK

PUBLIC MARKET
John Street

If you want the best things to eat, here is where you can get them, in large or small quantities.

Fresh-killed, Native-dressed Chickens and Fowl, Fresh-killed Vermont and Rhode Island Turkeys, Ducks and Geese, Legs of Spring Lamb, Yearlings or Mutton, Choice Corn-fed Chicago Dressed Beef and Native Pork. Everything of the very best quality, at the very lowest prices.

FRESH VEGETABLES

Spinach, Dandelions, Kale, Radishes, Cucumbers, Lettuce, Tomatoes, Shives, Bermuda Onions, Rhubarb, Celery, Cranberries and all the Winter Vegetables.

Call and see our display. Compare our prices and the quality of our goods with others. Everything marked in plain figures. Free and prompt delivery to all parts of the city. Telephones 2627—2628.

J. P. CURLEY, Prop. 30 John Street.

A Personal Statement

—BY—

Daniel S. O'Brien

The impression having been created, by reason of a recent newspaper misstatement, that I had given up my residence in Lowell (and possibly my business interests), I wish to correct such impression.

I have given up neither my residence nor business interests in Lowell; nor have I at this time any desire or intention of doing so. I set too high a value on both to relinquish them unless for strong reasons.

Since engaging in business in Springfield, I have spent part of each week there, but am in Lowell almost invariably on Fridays, Saturdays and Mondays. I am pleased to meet my personal friends and old customers on those days, but can assure them that, in my absence, they can depend on receiving equally good attention and service from Mr. McGauvran, who shares with me the interest and responsibility of the D. S. O'Brien Company.

At this, the beginning of our fifth year, I desire to add a word of personal gratitude and appreciation to those good and loyal friends whose aid and encouragement meant so much at a time when every friend counted. To such we owe the measure of success we have achieved.

DANIEL S. O'BRIEN

Lowell, March 13, 1913.

SURELY TAKE "SYRUP OF FIGS" IF HEADACHY, BILIOUS, CONSTIPATED.

SWEETENS YOUR STOMACH, CLEARS YOUR HEAD AND THOROUGHLY CLEANSES YOUR LIVER AND 30 FEET OF BOWELS OF SOUR BILE, FOUL GASES AND CLOGGED-UP WASTE.

All those days when you feel miserable, headachy, bilious and dull are due to torpid liver and sluggish bowels. The days when your stomach is sour and full of gas, when you have indigestion; the nights when your nerves twitch and you are restless and can't sleep could be avoided with a teaspoonful of delicious Syrup of Figs. Isn't it foolish to be distressed when there is such a pleasant way to overcome it?

Give your inactive liver and ten yards of waste-clogged bowels a thorough cleansing this time. Put an end to constipation.

Take a teaspoonful of Syrup of Figs tonight, sure, and just see for yourself by morning, how gently but thoroughly all the sour bile, undigested fermenting food and clogged-up waste matter is moved on and out of your system—no nausea—no griping—no weakness.

You simply can't have your liver inactive and your thirty feet of bowels constipated with sour, decaying waste matter and feel well. The need of a laxative is a natural need, but with delicious Syrup of Figs you are not drugging yourself. Being composed, entirely of luscious figs, senna and aromatics it can not injure.

Ask your druggist for the full name, "Syrup of Figs and Elixir of Senna." Refuse, with scorn, any of the so-called Fig Syrup imitations. They are meant to deceive you. Look on the label. The genuine, old reliable, bears the name, California Fig Syrup Company.

THE WEATHER

Rain tonight with increasing easterly winds Friday.

THE LOWELL SUN

7 O'CLOCK

ESTABLISHED 1878 | LOWELL, MASS. THURSDAY MARCH 13 1913 | PRICE ONE CENT

HOUSING PROBLEM IS AGAIN DISCUSSED

Commissioner Cummings Suggests Scheme for Improvement of Conditions

Commissioner Lawrence Cummings believes there is ample room for improvement in the housing condition in this city and thinks it would be a good scheme for the board of health to divide the city into districts. His scheme would be to assign inspectors to the different districts and have them report at stated intervals to the board of health.

"I think that the housing question with which the various committees have to deal at the present time is especially important in a mill city like Lowell. There are houses in this city that are absolutely unsanitary and, in view of the fact that prominent physicians have stated that a great deal of that dread disease, tuberculosis, could be traced to poor housing, I think that tenement houses, especially in the more congested districts of the city, should be regularly and carefully inspected.

"I presume the board of health will say that it has not the money to warrant the taking on of any extra expenditure, but any money spent in the interest of human life or for the improvement of the living conditions of the poor is money well spent. If extra money were required for the carrying out of this suggestion I would be willing to vote for it."

The Comfort Station

Commissioner Cummings addressed a letter to Architect Henry L. Rourke this forenoon suggesting the employment of more men on the comfort station work in Paige street. Mr. Cummings believes that, with the approach of good weather, the number of men should be increased and the work carried to completion as quickly as possible. Work on the comfort station has advanced as far as the waterproofing and that is said to be a very slow job.

The Wright Building

It has been stated that an extra story is to be added to the Wright building in Central street, near Prescott street, or about opposite Market street; the building on which repairs to fire damages are being made at the present time. Asked if there was any foundation for the statement, Commissioner Cummings of the department of public property and licenses, said: "No extra story is to be added to the building and the work going on at present is being done under the direction of this office. No permit has as yet been granted. The work is being done according to the building ordinance."

In the course of a conversation relative to public buildings, Mr. Cummings said that several of the fire engine houses required fitting up and that he would bring the matter to the attention of the municipal council at its next meeting.

Mr. Cummings gave out during the early part of the year that he would make war on the big ugly sign boards so plentiful in Lowell and he started the ball rolling by ordering a big sign removed from the roof of the Howe building in East Merrimack and Prescott streets. The parties interested objected to the removal of the sign in question and a hearing was held. Later the matter was taken to court and Mr. Cummings says he is awaiting the decision of the court before proceeding further in the matter of sign removals.

Old Soldier Perturbed

W. H. Richardson, a Civil war veteran, was a caller at the mayor's office at city hall this forenoon and after depositing a big bag of stones and bricks on the carpeted floor, the old soldier divested himself of a lot of in-growing thoughts relative to the actions of certain "bad boys," in Suffolk street. He said that the boys threw bricks and stones at him and the bricks and stones that he carried in the bag, he said, were samples of the missiles that have been coming his way for the last few weeks. His great regret was, he said, that the law didn't allow him to use his trusty rifle on the bad boys and he asked the mayor what he was going to do about it. His Honor told him that he would report the matter to the superintendent of police and that the boys would be taken care of. That satisfied the old soldier and he went away in a much better frame of mind than when he arrived.

Better Police Protection

John H. Boudreau and some twenty more residents of Moody street have sent a petition to the mayor asking for an extra police officer in Pawtuckville, in upper Moody street, after six o'clock in the evening. It is stated in the petition that the police protection afforded at the present time is not adequate. The mayor will present the petition to the municipal council at its next meeting.

THAT TIRED FEELING

that is caused by impure, impoverished blood or low, run-down condition of the system, is burdensome and discouraging. Do not put up with it, but take Hood's Sarsaparilla, which has removed it in thousands of cases.

"I had that tired feeling, had no appetite and no ambition to do anything. A friend advised me to take Hood's Sarsaparilla. I did so, and soon that tired feeling was gone, I had a good appetite and felt well. I believe Hood's saved me from a long illness." Mrs. B. Johnson, Westfield, N. J.

Get Hood's Sarsaparilla today. In liquid or tablets called Sarsatabs.

IRELAND A NATION

Are you a friend of Ireland? Are you a friend of human liberty? Then here is an opportunity of proving your love for Ireland and for liberty.

The United Irish league of Lowell is conducting a campaign which is to culminate in a monster free meeting to be held in Associate hall, Sunday evening, March 16, which will be addressed by Hon. P. J. O'Keeffe of Chicago, a man of national prominence, who cherishes among his noblest memories the time he spent in jail for love of Ireland.

Ireland seems at last to sweep on to a glorious victory, and it is a privilege to all who truly love her or the cause of liberty to help her in this final struggle for Home Rule.

The Irish parliamentary party could not conduct the strenuous campaigns of years were it not for the unselfish devotion of thousands all over the world who give them financial aid.

Though victory is not absolutely assured, the long struggle against wealth, prejudice and injustice, has never assumed a more commanding position than now, and the United Irish league of Lowell, in order to aid in bringing about ultimate success, appeals publicly to all friends of Ireland to unite in helping her on to a final triumph.

That no one may want for an opportunity, subjoined is a coupon which may be cut out and enclosed with your contribution to

The Treasurer United Irish League,

Care Lowell Trust Co., Lowell, Mass.

All who contribute one dollar or more will receive a beautifully engraved receipt suitable for preservation as a souvenir of this campaign for the cause of Ireland.

Name .....

Address .....

.....

Amount of contribution .....

You Will Need Money for Christmas

AN EASY WAY TO GET IT. A SUREWAY TO HAVE IT

JOIN OUR CHRISTMAS SAVINGS CLUB

Starts Mon., March 17. Hours 8.30 to 3, Sat. 8.30 to 12.30, 7 to 9

Evening of Monday (17th) Will Open for Club, 7 to 9.30

Start with 5 cents. Increase 5 cents each week, for 38 weeks, or do same with 2 cents, and you will receive, with interest, two weeks before Christmas, check for accumulation. Result will surprise you. Call for two page leaflet. Think what you could do with the money—THEN JOIN EARLY. Nothing lost, except interest, if you discontinue.

TRADERS NATIONAL BANK Middlesex St. Cor. P. O. Ave.

DEADLOCK BROKEN

HENRY F. HOLLIS ELECTED U. S. SENATOR FROM NEW HAMPSHIRE

Democrat Received 189 Votes, Three More Than Required Number—Pres. Wilson Well Pleased

CONCORD, N. H., March 13.—Henry F. Hollis, democrat, was today elected United States senator from New Hampshire, with 189 votes, three more than the number required. John H. Bartlett, the new republican caucus candidate, had 121, and Edward N. Pearson, republican who today retired from the contest, 14. Henry B. Quinby, republican, had 18, and Robert P. Bass, progressive, had 12. The scattering votes numbered 17, there were three members absent and 54 paired.

Deadlock Since Jan. 14

The deadlock which had continued since the daily balloting began on Jan. 14 was broken by three democratic members from Manchester, who had supported Gordon Woodbury. Before today's ballot was taken Senator Joyal, speaking also for Representatives Janelle and Rikard announced that while they had opposed the Hollis candidacy on principle they felt it would be wrong to continue longer as obstructionists and that the three would vote for Hollis.

Two republican members and all but nine democrats supported the successful candidate.

The newly elected senator is a native of this city, where he has been engaged in the practice of law since his graduation with high honors from Harvard university in 1892. He is 42 years of age.

Mr. Hollis has been engaged with democratic policies since becoming a voter. He was the party's candidate for governor and for congress on several occasions but the only elective office that he has held was a single term in the legislature in 1899.

"Good," Said President Wilson

WASHINGTON, March 13.—The election of Senator Hollis aroused enthusiasm in democratic circles of the senate. The election makes the complexion of the senate at present as follows:

Democrats, 50; republicans, 42; progressives, 2.

Two vacancies exist in the state of Illinois.

Arrangements were made today by the democratic steering committee to award the new senator his quota of committee places.

"Good," was President Wilson's exclamation when told of the election of Mr. Hollis.

TEXTILE SCHOOL BILLS

Given Hearing by Ways and Means Committee

A hearing having to do with the Textile school of this city and the Textile schools of Fall River and New Bedford was given by the ways and means committee at the state house this forenoon. The bills having to do with the Lowell Textile school were introduced by Representative Victor Francis Jewett and the hearing this morning, so far as the Lowell school was concerned, had to do with one bill or resolution, the other bills having been allowed to go to the house. Those who spoke for the Lowell Textile school included A. G. Cumnock, president of the board of trustees; Secretary James T. Smith, Principal Chas. H. Eames and Rep. Jewett.

The Lowell Textile school asks the commonwealth to appropriate the sum of $24,438.43 to be applied to the purposes of the school for the last half of the school year, beginning January 1, 1913, and ending June 30, 1913, and the further sum of $50,000 for the same purposes for the fiscal year of said school beginning July 1, 1913, and ending June 30, 1914. Additional money is asked in the following resolves accompanying the petition of A. G. Cumnock for legislation relative to the Lowell Textile school.

To Provide for Certain Payments to the Lowell Textile School for a Term of Years.

Resolved, That there shall annually be paid out of the treasury of the commonwealth to the trustees of the Lowell Textile school for the term of ten years, beginning with the first day of July, 1913, the sum of $65,000, to be expended under the direction of the corporation for the general purposes of the Lowell Textile school.

Resolved, That the further sum of $48,812.43 shall be likewise so paid during the current year, of which $32,500 shall be for the maintenance of the said school for the period from Jan. 1, 1913, to June 30, 1913, the fiscal year having been changed as above from calendar to school year, the sum of $8882.13 to meet a deficiency in revenues of 1912, the sum of $3630 for deficiency in appropriation for new boiler house and connections, and $6000 for alterations in construction to make more available existing floor space.

Another Resolve

Resolved, That there be allowed and paid out of the treasury of the commonwealth to the trustees of the Lowell Textile school the sum of $34,438.43, including deficiency of 1912, to be applied to the purposes of the school for the last half of the school year, beginning Jan. 1, 1913, and ending June 30, 1913, and the further sum of $50,000 for the same purposes for the fiscal year of said school beginning July 1, 1913, and ending June 30th, 1914. These two sums being required for 18 months because of the change of the fiscal year of the corporation from calendar year to school year by chapter 445 of public acts of 1912.

The city of Lowell is hereby authorized to raise by taxation and pay to said trustees such sum of money, not exceeding $2000, as may be necessary to provide free evening instruction at said school for residents of Lowell.

CLEAR THINK.

Rose cold, cold in the head, hay fever, and all catarrhal troubles make the head thick. It's unnatural. But

DOWS'

MENTHOL CREAM,

cures all those affections and makes the head clear. Dows' is volatile—places little in the nostrils—it dissolves, ascending into the air passages bringing instant relief.

10 cts. tube; 25 cts. box. All Druggists.

A. W. DOWS & CO., Props., Lowell, Mass. (7.)

ST. PATRICK'S NIGHT

MARCH 17TH

DANCING

Associate Hall, Miner's Orchestra

ADMISSION 25c

Mr. Thos. A. Watson

The Associate of Prof. Bell, Will Speak Before

THE TEL. & TEL. SOCIETY

ON

"THE BIRTH AND BABYHOOD OF THE TELEPHONE"

AT

Colonial Hall, Friday Evening, March 14. 8 O'clock

THE PUBLIC IS INVITED

No Admission Fee

BRYAN'S 52ND BIRTHDAY

Will be Observed in Lincoln, Nebraska

WASHINGTON, March 13.—Beginning today there will be an exodus of members of President Wilson's official family for their homes. Secretary Bryan probably will bring up the rear of the procession, for he will leave for his home in Lincoln, Neb., where he will attend a celebration in honor of the 52nd anniversary of his birth. He will be gone until March 27.

Members of House Ejected

BUDAPEST, Hungary, March 13.—Ten members of the opposition in the lower house of the Hungarian parliament were ejected this morning and the sitting was suspended owing to the interruptions of the proceedings.

Julius Justh, a former speaker of the house, protested against the use of force and declared that all the acts of the present parliament were illegal.

N. SOROGHAN

TAILOR

Is Showing Fine Assortment of

Suiting in Blue and Black Serges and Fancy Mixtures,

$25, $28, $30

Room 214 Bradley Bldg.

High Class Workmanship Guaranteed.

GUILTY OF KILLING HIS THREE CHILDREN

Capps Sentenced to be Hanged—Bound Victims to Oil Soaked Bed, Then Set it Afire

FORT SMITH, Ark., March 13.—Marion Capps, miner and former minister, was found guilty last night of burning three of his five children to death and was sentenced to be hanged. Capps, it was charged, bound his children to an oil-soaked bed in their home in Bonanza and set fire to the building. Bertha Capps, 15 years old, and her brother Ellis, a year younger, testified at the trial that when they were awakened by their father locking the door of their room they were tied to their beds and efforts to free themselves were without result until the fire burned the ropes with which they were bound. Capps said the house was set on fire by the overturning of an oil lamp.

COL. SCOTT ANSWERS GOV. SULZER

Asks That Charges Be Dismissed—Says Thaw Has No Special Privileges at Hospital

ALBANY, N. Y., March 13.—Col. Joseph Scott, superintendent of state prisons, today filed with Governor Sulzer his answer to charges made against him by the governor. He asserts he has "conducted the office of superintendent of state prisons conscientiously, honestly and economically and in a manner which has been for the best interests of the state and which has received general approbation.

"Wherefore," he adds, "I respectfully ask that said charges be dismissed."

The charges against Col. Scott concern mainly the conduct of the Matteawan state hospital for the criminal insane, where Harry K. Thaw is confined, and Col. Scott devotes most of his reply to these accusations.

One of the charges declares that Col. Scott neglected to maintain proper supervision over Matteawan as a result of which Thaw was permitted to receive and have large sums of money and securities in his possession and that Horace Hofman, Alfred H. Lewis, W. P. Clark, John N. Anhut and others were permitted to see Thaw without restrictions. In reply Col. Scott points out that Alfred H. Lewis was admitted to the hospital upon a written order of the governor which authorized him to interview any patient in the institution; that Clark was admitted as secretary of the governor's committee of inquiry and upon his statement that he represented the committee in an investigation of the financial needs of the institution; that Anhut was permitted to interview Thaw as his counsel and that Hoffman was admitted as the agent and representative of Thaw's mother.

Col. Scott says Thaw has no special privileges in the hospital.

Scott asserts that no testimony was adduced by the committee of inquiry which in his judgment justified the removal of Dr. Russell from office and denies that he intentionally attempted to defeat any demand of the governor for the dishonorable discharge of Russell.

As to the case of Frederick H. Mills, sales agent of the prison department, whom Governor Sulzer charged with being interested in a company which sold supplies to state institutions in competition with prison manufactured products, Col. Scott says that early in January he asked the committee of inquiry to give the work and transactions of the sales agent a thorough investigation.

The superintendent says he never received a report from the committee which reported direct to the governor. When a copy of the report reached him through the executive the colonel says he immediately discharged Mills.

BACK FROM BERMUDA

Lowell Man Meets Beautiful Heiress

Thomas Boyle, king of the square, and Hugh Ferguson, proprietor of the St. James hotel, have just returned from a very delightful trip to Hamilton, Bermuda, covering a period of about three weeks. Mr. Boyle declares that Bermuda is the sweetest story ever written and he is thinking very seriously of spending the remainder of his days in its flower gardens and vine-clad hedges. It seemed almost impossible for one to believe that King Boyle could ever find a land more beautiful in his eyes than dear old Lowell, but it seems that Bermuda caught his fancy and eloped with his fondest desires. But this sudden transfer of affections is not due entirely to the beautiful flowers and shady palms of that sun-kissed land. There's a beautiful heiress in Bermuda and they do tell that the king and the heiress became very fast friends during his short stay in Hamilton. Mr. Boyle has a picture of himself and the heiress taken 'neath a beautiful palm tree and the heiress is wearing a very happy smile. The king, ditto.

Mr. Ferguson said it looked to him like a case of love at first sight, "but you must remember," he said, "that good men are scarce in Bermuda." Mr. Ferguson has been doing a deal of traveling of late. On the day that he left Lowell for Bermuda he had just returned from a trip that covered nearly the entire globe. His wife and daughter were in Bermuda, having been there since the beginning of winter, and they returned with him to Lowell today. Mr. Ferguson is very fond of Bermuda, her flowers, palms, onions, etc., but being a married man he said he could never hope to find the place as attractive as did his friend Boyle.

After singing the praises of the beautiful islands for an hour or more, Mr. Boyle remarked that the world wasn't very big after all. "Almost upon arriving at Hamilton, Bermuda," said Mr. Boyle, "I discovered that the manager of the best hotel in the place, the New Windsor, was an old friend of mine. His name is Moore. He worked for Randolph in the saloon now occupied by Mr. Pendergast. Mr. MacBrayne used to keep a saloon there and Mr. Moore worked there after MacBrayne moved out. Moore was glad to see a fellow from his old home town, and I tell you I enjoyed my visit immensely."

Body Recovered

It was John C. Martin, Jr., of 8 Crane's avenue, this city, who jumped to his death from the Tyngsboro bridge, Monday afternoon. The body was recovered this afternoon shortly before 4 o'clock by Fred Reno of North Chelmsford.

50 SERVIANS KILLED

By Shells From Turkish Cruiser

BELGRADE, Servia, March 13.—About 50 Servian soldiers were killed on board the Servian transports at San Giovanni Di Medua on the Adriatic coast yesterday by shells from the Turkish cruiser Hamidieh. Much of the ammunition on the transports exploded.

THE MAKERS SAY:

It cleans house!

There is no work!

It's too easy! — — —

They are right!—But we simply say:

"Let us show you how to clean house by air—you will be satisfied.

Lowell Electric Light Corp.

50 CENTRAL ST.

WIRE CUTTING APPARATUS FOUND

Other Destructive Instruments Also Unearthed in Militant Suffragette Storehouse

LONDON, March 13.—An extensive storehouse of destructive instruments in the Kensington district, used by the militant suffragettes in their attacks on private and public property, was unearthed today by detectives from Scotland Yard.

Armed with a warrant for the arrest of Olive Hockin, who is wanted on a charge of being concerned in an attempt to burn the [illegible] pavilion on the Roehampton golf links a few weeks ago, the detectives searched an artist's studio in Campden Hill gardens and found under the flooring three sets of telegraph wire cutting apparatus. In other parts of the building bottles of corrosive fluid such as has been used in letter box outrages, hammers, flints and other tools for breaking windows were discovered as well as a number of false identification plates for automobiles.

Mrs. Emmeline Pankhurst has recovered from her indisposition and has left for Scotland to continue her campaign.

The Monadnock Athletic club held a business meeting last night at the home of Thomas J. Fitzgerald, 29 Marsh street. The club has obtained the lease of a camp on the shores of Long pond, Collinsville, and will use it as their summer camp.

I Will Stake This Medicine Against Your Time!

A FEW DAYS WILL BE SUFFICIENT TO PROVE THAT YOU ARE CURABLE

A few minutes of your time for a few days and I will demonstrate to you, without expense to yourself, that I have a medicine that drives Uric Acid poison from the system and by so doing cures kidney trouble, bladder trouble and rheumatism. I don't ask you to take my word for it, but simply want you to let me send you some of this medicine so that you can use it personally.

I am trying to convince sufferers from these diseases that I have something far better than the usual run of remedies, treatments and such things, and the only way I can demonstrate that fact is to go to the expense of compounding the medicine and sending it out free of charge. This I am glad to do for any sufferer who will take the time to write me. Understand, I will not send you a so-called "sample proof or test treatment," nor will I send you a package of medicine and say that you can use some of it and pay for the rest, but I will send you a supply free of charge and you will not be asked to pay for this gift nor will you be under any obligations.

All I want to know is that you have a disease for which my medicine is intended, as it is not a "cure-all," and I give here with some of the leading symptoms of kidney, bladder and rheumatic troubles. If you notice one or more of these symptoms you need this medicine, and I will be glad to send you some of it if you will write me the numbers of the symptoms you have, give your age, and your name and address. My address is Dr. T. Frank Lynnott, 5429 [illegible] Building, Chicago, Ill. You promise me nothing; you pay me nothing for it. All I ask, so there shall be no mistake, is that you send me the numbers of your symptoms or a description in your own words, and that you take the medicine according to the directions I send you. It is my way of getting publicity for my medicine so that it will become widely known.

You will agree when you have used it that it dissolves and drives out uric acid poison. It tones the kidneys so that they work in harmony with the bladder. It strengthens the bladder so that frequent desire to urinate and other urinary disorders are banished. It stops rheumatic aches and pains immediately. It dissolves uric acid crystals so that the back and muscles no longer ache and crooked joints quickly straighten out. It reconstructs the blood and nerves so that you soon feel healthier and more vigorous, sleep better and eat better and have energy throughout the day. It does all this, and yet contains nothing injurious and is absolutely vouched for according to law.

Sufferers from these dreadful and dangerous diseases can surely afford to spend a few minutes each day for a few days to demonstrate to their own satisfaction, if they are curable especially when you consider no expense is involved, and I willingly give you my time and medicine. All any fair-minded afflicted person wants to know is if a certain thing will cure HIM or HER, and here is an opportunity to find out without cost, obligation or important loss of time. THESE FEW DAYS may be the turning point in your life.

DR. T. FRANK LYNNOTT who will send medicine to anyone free of charge

All who are interested enough to write me for the free medicine will also receive a copy of my large illustrated medical book which describes these diseases thoroughly. It is the largest book of the kind ever written for free distribution, and a new edition is just being printed. I will also write you a letter of diagnosis and medical advice that should be of great help to you; but in order to do this I must know that you need my medicine. Write me the numbers of the symptoms that trouble you, and your age, and I will promptly carry out my promises. Show an inclination to be cured and you will be.

THESE ARE THE SYMPTOMS:

1—Pain in the back.
2—Too frequent desire to urinate.
3—Burning or obstruction of urine.
4—Pain or soreness in the bladder.
6—Gas or pain in the stomach.
7—General debility, weakness, dizziness.
8—Pain or soreness under right rib.
9—Swelling in any part of the body.
10—Constipation or liver trouble.
11—Palpitation or pain under the heart.
12—Pain in the hip joint.
13—Pain in the neck or head.
14—Pain or soreness in the kidneys.
15—Pain or swelling of the joints.
16—Pain or swelling of the muscles.
17—Pain or soreness in nerves.
18—Acute or chronic rheumatism.

EVILS OF INTEMPERANCE

Discussed in Sermon by Rev. Fr. Stanton

AT IMMACULATE CONCEPTION CHURCH

Large Attendance Nightly at the Men's Mission And Also at Morning Services

"Intemperance" was the subject taken last night by Rev. Fr. Stanton, O. P., who is preaching the men's mission at the Immaculate Conception church. The able pulpit orator spoke in a forcible manner on the evils of intemperance, and his remarks were listened to with great interest. The congregation was exceptionally large, and at the close of the service considerable comment was heard on the splendid presentation of the evils which the preacher described.

Rev. Fr. Stanton's sermon was in part as follows:

"I do not intend to use extreme methods, but will give you teachings and advice of the Catholic church on the excessive use of alcoholic beverages. It is not an evil in itself if you take it without it being an injury to yourself and without scandalizing the members of society. But if a man cannot take it without injury to himself or a scandal to others, the Catholic church not only says that man must refrain from use of the intemperance drink, but must evade every place that might lead him to drink."

"There are men who can make use of alcoholic beverages without causing injury to themselves or scandal, but there are others who will not always use it moderately, so the best method to adopt is to let it alone altogether. You know if not from your personal experience that there are very few men who can take it without bad results. When a man starts out he does not want to make an abuse of it. When he goes into a saloon for the first time, the odor itself is repulsive to him, and when he takes his first glass, he sips the liquor and cannot see how a man can drink such nasty stuff. Later, however, he can see something delectable and sweet. He takes the first drink to please his associates, and in a short time he finds it is a stimulant to him and he thinks he can do more work after he takes a couple of drinks. Drink is a stimulant, but you will find that the stimulation will not last and that the after effects are bad.

The preacher told how a test of liquor was made by some United States senator, who figured what work could be done by bank bookkeepers and mill operatives, sober and under the influence of liquor, and the result of the test was that the workman without the stimulant could do better and more work, and work for a longer time."

"A man who continues to drink," said the speaker, "goes out into the world and realizes an appetite for liquor, which acts as a narcotic and makes him numb. If he is a man of business or profession he has not the same sentiment and his judgment differs. After some time he wants to give it up, but his will power is not strong enough because the passion for drink has got hold of him. Some will continue until they have ruined themselves. Some men will drink often, while others will take it occasionally. In some cases it is every Saturday night, in others, three or four times a year. Some men will drink because it is pleasant, because it acts as a stimulant and because of the weakness of their will power. The further development in the life of a drinking man is that he becomes careless in dress, his clothes are shabby, and the poor sinner is indifferent. Let me tell you that the man who drinks, eight times out of ten, gives himself over to the sin of impurity. He may have clean parents, brothers, sisters and innocent children, but in spite of all consideration the habitual drinker gives himself to the crime of impurity."

"Alcoholic beverage weakens the physical power of man and he continues to go down lower and lower until he is the ghost of his former self. It also brings misery into a home. When a son becomes a slave of intemperance he shows that mean disposition to his father and mother, while the dear mother fears for the result. She kneels in prayer and would rather see her son dead and buried than in the claws of the intemperance crime. Think of the misery brought upon the mother when she sees her son staggering drunk. Oh, if he had heart he would change, but he has gone into the drinking habit too deeply and does not care what will happen. If it is a father who has little children, think of the misery and the scandal. You cannot picture a more pitiful sight than to see a child run with fear to his mother when the father comes home in an intoxicated condition, instead of greeting this father with a smile. The child fears him and he has reasons to do so."

The preacher then told of a boy he found praying in church one day, and when he questioned the lad, was told that the little fellow's mother and sister were ill, and that his father was a drunkard, and it was for the latter he was praying. The scene of the boy relating his troubles, continued the speaker, was a most pitiful one.

"A drunkard is always a coward for he loses the will power that makes the character. When in trouble he goes for a 'brace.' Give him a couple of drinks and he wants to break up saloons, for the stimulant is acting, but give him a few more and you will take all the courage away from him. In some city in New York state an officer is detailed to go from house to house after drunken fathers. When one is found he is given a chance to make good, and if he fails, his children are taken away from him and placed in asylums, while the mother is told to provide for herself. The drunkard is locked up and given treatment. Visit the asylums and find out for yourselves how many children are placed in such institutions because the father was a drunkard, and you will be surprised. A man who drinks scandalizes the entire world. When he attempts to punish his children they may say to him 'I may be bad, but I don't get drunk.' This would serve him right. A drunkard forgets his prayers morning and night and seldom goes to church. He gets drunk on Saturday night instead of giving his pay to his wife for the support of the family. After coming from work, he leans over the bar of sin and spends his hard earned money and the next morning instead of being in church praying to his God, he is about the streets scandalizing people."

In conclusion Rev. Fr. Stanton made a strong appeal to his hearers to avoid drink, to live sober lives and to practice their religious duties so that they may save their immortal souls.

The attendance last night was also very large. The missionary expressed his satisfaction with the large numbers who turn out in the mornings to the [illegible] o'clock.

TRADE AT HOME

For Your Decorations for the Parade on March 29, See C. F. Young, the Decorator

Do not give out your order for decorations for March 29 to out-of-town firms represented by local agents until you have consulted with Chas. F. Young, the only local decorator who makes a specialty of this work. Prices as low as the lowest for good work. Call on [illegible] and have Mr. Young give you an estimate.

Three Girl Strikers Arrested

BOSTON, March 13.—A few disturbances attended the attempt of striking garment workers to prevent non-union employes entering the shops at the opening hour today. Three girl strikers were arrested for assault.

NEW METHOD FOR STOPPING PAIN

HEAT, OIL AND ANODYNE

Page's Oil Liniment—the only "Heat Method" Liniment

DISCOVERED BY A NURSE

H. P. PAGE Of Lynn

H. P. Page of Lynn, Mass., tells these facts about the new method of stopping pain by heat, oil and anodyne.

"My mother, an experienced trained nurse, discovered a mixture of oil and anodynes which applied by a special heat method relieves pain in a manner that is almost wonderful. There are other liniments but there is no other liniment like hers. And there is no other liniment that can be used in just the same way that hers is used, by heat method, for the relief of pain. I make and market it and have named it after her, Page's Oil Liniment.

Pain is usually due to congestion or in other words the stopping of the blood flow through the affected part. In most cases the relief of this congestion can be relieved and the pain westion can be relieved and the pain thus stopped by applying Page's Oil Liniment by the heat method. This method is simple and easy and fully described on each bottle. By this heat method the goodness of the liniment is forced right into the muscles and flesh in such a way that the circulation is usually restored at once and the pain disappears.

There is no unpleasant effect, no burning or blistering. Below I publish two testimonials. These have been given me by grateful people who are thankful for the good that Page's Oil Liniment has done for them. I have many others. I want you to notice that these are from people right in my own home town of Lynn, Mass., and that the full name and address is given:

Nurse with Inflammatory Rheumatism

My dear friend:—

It is indeed a pleasure to indorse in the strongest terms your Liniment. I had inflammatory rheumatism, was given up to die by my physician. I can sincerely say it saved my life.

Yours respectfully
Mrs. Mary P. Nichols, (Nurse)
5 Rhodes Ave, Lynn, Mass.

Bad Case of Neuritis

I will recommend Page's Oil Liniment to all sufferers of neuritis as a wonderful cure. I have had a bad case of neuritis in my arm and shoulder of five years standing. Doctors and specialists could not relieve me. After taking seven treatments of this liniment I am entirely cured.

Alden L. Sprague,
22 Towns Court, Lynn, Mass.

I urge you to start using my Page's Oil Liniment. Follow simple directions on the bottle. Price is 25 cents and 50 cents per bottle. Being a new discovery only the livest and most up-to-date dealers as yet have it in stock in Lowell.

You will find it or sold at:
Goodale's Drug Store, 217 Central st.
Noonan, the Druggist, Bridge and First sts.
Falls & Burkinshaw, 415 Middlesex st.
Lowell Pharmacy, 682 Merrimack st.
Brunelle's Pharmacy, 32 East Merrimack st.
John A. Osgood, 576 Merrimack st.
Opera House Pharmacy, 389 Central street.
A. E. Moors, Gorham and Appleton sts.
Carter & Sherburne, Waiting Room, Merrimack st.

RAILROAD DEPOT SOCIAL

Real Life Depicted in Church Vestry

The vestry of the First Trinitarian church was turned into a veritable depot last night. All that was lacking was the train announcer. The affair was called a "Depot Social" and was given by the members of the Women's federation of the Church. Located about the various corners of the vestry were booths representing newspaper stands, lunch counters, telegraph office, etc., and the traffic was very lively.

The information booth was in charge of Joseph C. McGray, while the newspaper and magazine stand was looked after by the members of the C. C. class. The lunch counter was presided over by Mrs George Ames and the members of her Sunday school class, and Ruth Smith and assistants had charge of the wireless and telegraph office. The messenger boys were Elmer Ferguson and Chester Hibbs. The parcel room was in charge of the members of Miss Marion Hill's class, while the Italian quartet consisted of Misses Eva Henderson and Anna Kalil, Chester Magee and Miss Lena Cloyd, and the German was portrayed by Miss Lillian Hines. Mrs. F. J. Small and Mrs. E. E. Taylors appeared as emigrants, while the police department was represented by Nelson Hill. Herbert Taylor turned out music from a hurdy-gurdy. Edward Stanley was the porter and the old maid was presented by Miss Lois Kittredge. George Williams was the bootblack and the identity of the suffraget remained unknown.

The entertainment of the evening was a tableau story, given by Earl Farnham, Rothwell Small, Mrs. C. E. Abare, Mrs. Earl Farnham, Misses Elnora Clifford, Ida May Higgins, Mabel Sanborn, Elsie Gunston, Mabel Sullivan, Mabel George, Florence Cutting, Minnie Clifford, Bertha George and Leona Small. Mrs. Harry Prescott Graves, president of the federation, had general supervision of the evening's entertainment.

CARDINAL IN ACCIDENT

His Automobile Skids and Hits Wagon

WAVERLEY, March 13.—Cardinal O'Connell's automobile, in which His Eminence, another priest and a chauffeur were riding, skidded yesterday afternoon on Trapelo road near the Waverley station and ran into the wagon of Arthur E. Kendall, a Belmont farmer, throwing Kendall out and slightly injuring him. Kendall went under the wheels of his wagon, two of which passed over him.

The accident was unavoidable, according to witnesses, and the only damage done was to one wheel of the wagon, which was smashed. The wagon was loaded with grain and Kendall was driving along at an easy rate when the cardinal's car came along, also going at a moderate rate. The street being muddy, the wheels of the machine began to skid and the car, in spite of the efforts of the chauffeur, made directly for Kendall's wagon.

The blow was sufficient to knock Kendall from his seat and the wagon was shoved to the sidewalk, so that it hit Chester Hughes, who had stopped to watch the automobile. Neither Kendall nor Hughes was badly hurt.

The priest with the cardinal jumped out and offered all possible assistance, but Kendall was able to walk about and concluded that he did not need medical attendance. Meantime Kendall's horse ran away, but the animal was soon caught. Later Kendall went to his home on Winter street Belmont and the cardinal went back to Boston.

G. H. Wood's Bundle Sale Friday morning at 9 o'clock.

If you want help at home or in your business, try The Sun "Want" column.

No More Dandruff or Falling Hair

Parisian Sage Is Your Friend. Use It and All Hair and Scalp Troubles Quickly Go

No poisonous sugar of lead in Parisian Sage.

The cleanest, daintiest, most refreshing and delightful hair dressing in the world is Parisian Sage. If you do not use it you are daily missing a glorious treat. It is the best hair tonic for men, women and children. It is sold at drug and toilet goods counters for only 50 cents a large bottle. Ask for Parisian Sage. The girl with the Auburn hair is on every carton and bottle.

Parisian Sage drives out all dandruff and stops hair from falling in two weeks. It stops itching scalp in 12 hours.

It is a hair nourisher and promptly puts life, luster and beauty into dull, faded and ill-looking hair.

Carter & Sherburne guarantee it.

STOMACH MISERY JUST VANISHES.

Time It! No Indigestion, Gas or Sourness Five Minutes After Taking "Pape's Diapepsin"

If what you just ate is souring on your stomach or lies like a lump of lead, refusing to digest, or you belch gas and eructate sour, undigested food, or have a feeling of dizziness, heartburn, fullness, nausea, bad taste in mouth and stomach headache—this is indigestion.

A full case of Pape's Diapepsin costs only fifty cents and will thoroughly cure your out-of-order stomach, and leave sufficient about the house in case some one else in the family may suffer from stomach trouble or indigestion.

Ask your pharmacist to show you the formula plainly printed on these fifty-cent cases, then you will understand why dyspeptic troubles of all kinds must go, and why they usually relieve sour, out-of-order stomachs or indigestion in five minutes. Diapepsin is harmless and tastes like candy, though each dose contains power sufficient to digest and prepare for assimilation into the blood all the food you eat; besides, it makes you go to the table with a healthy appetite; but, what will please you most, is that you will feel that your stomach and intestines are clean and fresh, and you will not need to resort to laxatives or liver pills for biliousness or constipation.

This city will have many Diapepsin cranks, as some people will call them, but you will be cranky about this splendid stomach preparation, too, if you ever try a little for indigestion or gastritis or any other stomach misery.

Get some now, this minute, and forever rid yourself of stomach trouble and indigestion.

Copyright 1913 The House of Kuppenheimer

NOW Is the Time

To select your Spring outfit. Our stock is full of new, snappy ideas. Norfolks, Long Roll Lapels or English cut suits, as you wish, in blues, browns or grays, $10.00 to $30.00.

New Neckwear, Shirts, Hats, Caps and Gloves.

SEE WINDOW DISPLAY

Positive Satisfaction Guaranteed at

MACARTNEY'S

"Apparel Shop"

72 MERRIMACK ST.

A BIG PIANO SALE

PIANO TRUST CAN'T DOWN THE

Roxbury Storage Salesrooms

The Fight Grows Harder and More Bitter

A Great Chance for the Public to Buy at Cut Prices

A piano sale here is always a sacrifice, always a bargain sale, always a markdown sale. The very nature of the business here is one of sacrifice. The business here is not conducted like the business of a regular piano store where they are expected to make a profit on each piano. We don't let any piano loaf around our floors; a sacrifice tag is clapped on which on the face of it reads competition defied and it is sold to the first wise man or woman for the price marked on the tag. Price doesn't mean anything at these sales. We cut and double cut prices on all makes alike; we ask no favors, we want none, and we give none. In sales like these someone's loss is your gain, the profit is all yours. The finest instruments of the world's best makers are in the sacrifice list.

SOME NEW—SOME USED MORE—SOME LESS

McPhail Upt.	$ 75	Hallet & Davis Upt.	$ 86
Kimball Upt.	$125	Doll & Sons Upt.	$250
Gehring Upt.	$ 50	McPhail Upt.	$ 85
Ivers & Pond Upt.	$ 50	Schuman Upt.	$175
Haynes Upt.	$165	Emerson Upt.	$ 75
H. F. Miller Upt.	$ 85	Steinway Upt.	$115
Chickering Upt.	$ 65	Vose Upt.	$ 50
Kranich & Bach Upt.	$ 80	H. F. Miller Upt.	$ 85

PIANO PLAYERS NEW AND SECOND HAND, $150—$450

Your old Piano, Organ, Phonograph, Typewriter, Furniture, Desks, Jewelry or anything of value taken in exchange—Full Value Given.

$5 Down Free Delivery Anywhere, Any Time. Trial Allowed at Home. **$1 a Week**

No pianos sold to dealers for less than prices marked. Pianos stored. Low rates. Three years allowed to test pianos. Full value allowed if you desire to change.

227 Central Street, Lowell, Mass.

SALES EVERY DAY

Open Monday and Saturday Evenings Till 9 o'clock.
Boston Salesrooms, 2418 Washington Street, Roxbury.

This is what Your Father Did to Get a REAL Smoke

Your father sliced each pipeful *fresh from his plug*. It took only a minute and he got a *real* smoke.

Master Workman Tobacco has *all the natural moisture* pressed into the leaf, and held there by a *natural leaf wrapper*. This makes Master Workman the *freshest, sweetest, coolest* tobacco you ever smoked.

No tobacco sliced, or granulated at the factory, can hold its original moisture and flavor while waiting for your pipe. Chopped-up tobacco is *bound to get dry—smoke hot*—and *bite your tongue*.

If you think this only "advertising talk" cut off a pipeful of Master Workman and let the tobacco prove its truthfulness. You will find, for the first time, what the *natural* flavor of tobacco IS.

Master Workman

PLUG TOBACCO

Better Quality leaf and one-half ounce *more* than in any other form **2½ oz. 10c**

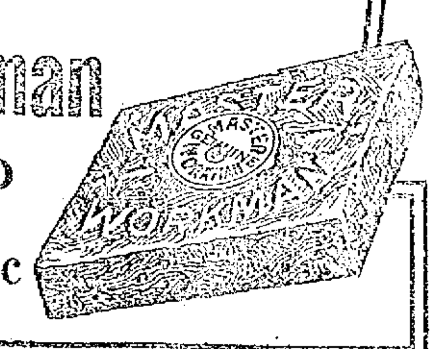

FOR OBSERVANCE OF LOWELL DAY

Elaborate Plans for Celebration—Supt. Byrnes Elected Member of Board of Trade

At the meeting of the board of directors of the Lowell Board of Trade held at the rooms yesterday afternoon, the observance of "Lowell Day" on April 1, the anniversary of the incorporation of Lowell as a city, was the principal topic of discussion and in this regard a set of recommendations drawn up by the executive committee was adopted. President George M. Harrigan presided over the meeting. The recommendations in regard to the celebration of "Lowell Day" were as follows:

"For the purpose of developing civic pride and public interest, the executive committee would recommend an observance of Lowell day, April 1, the anniversary of the incorporation of Lowell as a city. The committee proposes to request the merchants of Lowell to display Lowell made goods in their windows, and to conduct sales of the products of Lowell. It is further proposed that free transportation be provided for the residents of all surrounding cities and towns. It is proposed that special electric cars will leave the following cities and towns at a stated time: Dracut Centre, Navy Yard, Collinsville, Nashua, Hudson, Pelham, Tyngsboro, North Chelmsford, Westford, Chelmsford Centre, Billerica, Lexington, Woburn, Bell Grove, Lawrence, Ayer, Graniteville, North Littleton, Forge Village.

"This idea is for the purpose of developing suburban trade.

"The committee would respectfully request all residents of Lowell to send to all their friends and acquaintances who are not residents of Lowell souvenir post cards, showing views of the city.

"Arrangements have been made to hold appropriate exercises in the public and parochial schools and the board will award medals to the pupils in the various schools of grammar grade for the best essay on the subject, 'Lowell During the Civil War.' The board will engage speakers to attend the exercises at the schools and award the medals. The committee desires the general co-operation of the people of the city in helping to observe the day, and would suggest that flags on all public and private buildings be raised and the merchants decorate the front of their stores.

The annual banquet of the board was announced to take place on April 1 and this will bring to a close what promises to be one of the biggest events of its kind the city has ever participated in. One of the principal speakers will be Hon. John A. Sullivan, finance commissioner of Boston. William J. Burns, the famous detective, may possibly be one of the speakers at this banquet, but it is not certain as yet whether or not he will be able to attend. With each dinner ticket purchased, two ladies' tickets will be issued without extra charge and the balcony of Associate hall, where the affair will be held, will be reserved for the ladies of the members of the board.

During the meeting President Harrigan explained the necessity of some action in regard to the Billerica situation, saying that there is sure to be an influx of new residents, who will be employed at these shops and that the city should be in a position to meet the demands which such an influx will make on its resources. In this regard President Harrigan offered the suggestion that the executive committee take charge of this matter and make some arrangements that will facilitate the work. It would be helpful, he said, if they would act as a sort of information bureau, seeking information from the railroad regarding the number and character of the new residents who are expected. Then, he said, they could get up a list of the available tenement houses, etc. and present this to the new workmen, so that they could make choice of the locality where they desire to take up their abode. All the members will assist in this work as far as possible.

Upon the argument that the board of trade should, as far as possible, refrain from mixing in politics, it was voted by the directors to indefinitely postpone action in regard to pressing the matter of the over running of the appropriations at city hall, during the past year. Such a matter, it was said, should be taken up by some other organization banded together for the purpose.

Referring to the death of Freeman B. Shedd a committee was appointed to draw up a set of resolutions on behalf of the board of trade of which Mr. Shedd was an honorary member. The committee comprised the following: Alonzo G. Walsh, chairman, Harvey B. Greene, George M Harrigan, Clarence H. Nelson, George H. Taylor and Robert F. Marden. Mr. Walsh paid a fitting tribute to Mr. Shedd, characterizing him as a loyal citizen and a generous and kind hearted man who had a vital interest in the welfare of the people and the municipal good.

George H. Taylor, chairman of the committee on public health gave an interesting report of his activity in regard to the tenement house law which is now before the legislature. The committee recommended that the Lowell board of trade go on record as not in favor of the bill as at present offered and it was so decided.

The following new members were elected to the board during the meeting yesterday afternoon:

Timothy E. Byrnes, of Boston, Dr. Herbert E. Davis, Harry J. Magid, William C. Gould, E. W. Thomas and Fred C. Weld.

A campaign for new members is taking place with very evident good results. The following recommendations drawn up by the executive committee were accepted:

"At the present time the board has more financial members than ever in its existence, and there are many good members who have not yet paid their 1913 assessment, but the committee is very desirous of increasing the membership and would propose that each director secure four new members before April 1. Application blanks will be supplied and the committee feels that this is a good method to interest some of the directors in advancing the welfare of the board.

"It is proposed that a copy of this report be sent each member with four application blanks, and that a report be submitted at the next meeting of the success of the undertaking."

There is Only One
"Bromo Quinine"
That is
Laxative Bromo Quinine
USED THE WORLD OVER TO CURE A COLD IN ONE DAY.
Always remember the full name. Look for this signature on every box. 25c. E. W. Grove

Lowell, Thursday, March 13, 1913.

A. G. POLLARD COMPANY

The Store For Thrifty People

CAKE SALE TODAY---BY THE EVENING STAR LODGE OF REBEKAHS

Today LOOMS FORTH WITH TWO OF THE LARGEST SALES HELD IN THIS CITY FOR SOME TIME PAST, when the "Pollard" Dresses and the Annual Sale of slightly imperfect and mismatched Rugs are placed for your inspection. No doubt these sales will be looked upon by economical shoppers as great money savings and the early shopper will get the cream of the stocks. Read the following items and be convinced:

NEAT HOUSE DRESSES

For Women and Misses

At 98c Each—Service Dresses for house wear, worth $1.50. Made with high or low neck, in round or square effects, and with either long or short sleeves. Light or dark colors, in check or striped effects; also plain colors. Sizes 34 to 46.

At $1.50 Each—A large variety of neat Service Dresses for house wear. Dark and light patterns. Sizes 34 to 46. Value $1.98.

At $1.98 Each—Service Dresses for spring wear, plain tailor-made or neatly trimmed. High or low neck models, with long or short sleeves, light or dark colors, in plain materials, stripes, checks.

8 REASONS WHY "POLLARD" DRESSES

Cost less and are better than home-made dresses

COST LESS BECAUSE

1—Made in quantities by skilled operators.
2—Cut with powerful electric machines.
3—All sewing done on special high speed machines.
4—Materials bought direct from the mills in large quantities.
5—Models by high-priced designers.
6—Styles and fabrics always the latest.
7—Constant changes in models and patterns offering greater choice.
8—Exclusive patterns through special purchases.

LOOK FOR STYLE NO. 1003 In Our Window

We Will Figure This Dress and Show You That It Is Cheaper to Buy it Ready-to-Wear.

STYLE NO. 1003

MATERIAL—8 yards at 12 1-2c	$1.00
TRIMMING—Pique collar and cuffs	.50
BUTTONS	.25
HOOKS AND EYES	.05
THREAD	.10
PATTERN	.15
	$2.05

ADD—The delay, bother and cost of making, and compare with our price ready-to-wear.....

DOES IT PAY? $1.98

THE NEWEST IN CHILDREN'S DRESSES

Only 98c Each

During this three day sale of summer Dresses we will offer a large assortment of Children's Colored Wash Dresses, sizes 6 to 14 years, at half original prices.

Regular Prices $1.50 and $1.98

DRESSES FOR SCHOOL GIRLS

Sizes 13, 15 and 17 Years

Junior Dresses, usually sell at $2.50, made in plain chambray and neat stripes; sizes 13, 15 and 17 years.

Only $1.98 Each

The "POLLARD" Dress Sale

STARTED TODAY AND FOR THREE DAYS

Hundreds of charming new 1913 Spring and Summer Dresses for Women, Misses and Children (all ready-to-wear, at less than cost of making them at home), at exceptionally low prices.

So attractive are these Dresses and so wonderfully low the prices, as to prompt us to make the astonishing statement, that we expect to sell more of these Dresses in this early Spring week than most other stores sell during the same period in the regular Summer season.

New Spring Tub Dresses

AT $2.98 EACH

The prettiest, best made Tub Dresses ever offered at this price. Made of chambray and striped materials in a variety of different new Spring styles, some with smart collars of cordoline, finished with small bows, and others with fancy embroidered collars. A full range of colors. Sizes 14, 16 and 18 years, 34 to 46. Worth $3.98.

AT $3.98

Made in plain and striped materials, with embroidered collar and cuffs in colors to match. Colors: Light blue, cadet, lavender, pink, gray and tan; also all colors in stripes. Sizes 14, 16 and 18 years, and 34 to 46. Value $5.00.

In order to demonstrate how such prices are made possible, we will have with us on **Saturday, March 15, 1913,** the head cutter from the factory, and he will show you how 600 Dresses are cut at one time with his powerful electric knife. Demonstration takes place Saturday, March 15, in our large Merrimack street window. On sale on Second Floor, Cloak Department, Thursday, Friday and Saturday.

BASEMENT BARGAIN DEPT.

THURSDAY SPECIALS

DRESS GINGHAM—Remnants dress gingham, good quality, in plain chambray, stripes, checks and large plaids, all new spring patterns, for dresses, waists and blouses, 10c value. Thursday special, yard..... 5c

PERCALE—Full yard wide percale remnants, light and dark colors, all new patterns, 10c value. Thursday special, yard.....5c

OTIS GINGHAM—Remnants of best quality Otis gingham, 32 inches wide, 12 1-2c value on the piece. Thursday special, yard.....8c

BATES GINGHAM—Bates gingham in large remnants, all new spring coloring, 12 1-2c value. Thursday special, yard.....7c

MEN'S HOSE—50 dozen men's silk and fine gauze lisle hose, black and colors, seconds of the 25c and 50c value. Thursday special, pair 6 1-4c

MEN'S JERSEY UNDERWEAR—Men's Jersey ribbed underwear, ecru, all sizes, shirts and drawers, 50c value. Thursday special.....

WHITE APRONS—Large white aprons, made of good lawn, 25c value. Thursday special, each 12 1-2c

HOUSE DRESSES—Ladies' house dresses, made of dark percale, $1 value. Thursday special,... 50c

CHILDREN'S DRESSES—Children's dresses, made of good gingham, Rippelette and galatea, nicely trimmed, sizes 2 to 14 years. Thursday special 39c

LADIES' DRAWERS—Ladies' Drawers, made of very fine cotton and cambric, trimmed with wide embroidered insertion and edges, 50c value. Thursday special, pair 25c

BASEMENT

ANNUAL SALE OF SLIGHTLY IMPERFECT AND MISMATCHED

Rugs and Art Squares

STARTED TODAY

$10,000.00 WORTH AT ONE-HALF TO ONE-THIRD THE REGULAR PRICES.

Just received from the mills, all their slightly imperfect rugs and art squares, in all sizes and qualities; also a large assortment of samples and perfect goods—In Wiltons, Saxony, Persian, Wilton Brussels, Axminster, Tapestry and Wool and Fibre, from the door mat sizes to the largest art squares. We offer these at the following low prices:—

FOR $8.00
Tapestry Rugs, brussels weaves, sizes 8 1-4x10 1-2 feet. Regular price $12.98.

FOR $9.00
Tapestry Rugs, brussels weaves, size 8 1-4x10 1-2 feet. Regular price $15.00.

FOR $10.00
Tapestry Rugs, brussels weaves, 9x12 feet, seamed. Regular price $16.00.

FOR $12.00
Tapestry Rugs, seamless, 1 piece, 9x12 feet, best. Regular price $17.50.

FOR $15.00
Extra Size Tapestry Rug, size 11 1-2x12 feet. Regular price $22.00.

FOR $17.98
Best Quality Brussels Rugs, 10 wire, 5 frame weave, perfect, 8 1-4x10 1-2 feet. Regular price $27.50.

FOR $19.98
Best Quality Body Brussels, perfect, size 9x12 feet. Regular price $35.00.

FOR $25.00 to $29.00
Wilton Rugs, slightly shaded, sizes 8 1-2x10 1-2 feet, extra big values. Regular prices $35.00 to $42.00.

FOR $25.00 to $27.50
Wilton Rugs, slightly shaded, size 9x12 feet. Regular prices $40.00 to $45.00.

FOR $32.00
Best Quality Royal and French Seamless Wiltons. Regular prices $45.00 to $50.00.

FOR $12.00 and $12.98
Axminsters, perfect rugs, 6x9 and 6 1-2x9 feet. Regular prices $20.00 to $22.00.

FOR $3.50
36x72 inches, were $5.00.

FOR $1.98
Axminster Rugs, perfect goods, size 27x60 inches, were $3.

Sale Prices Unequalled—Big Values for This Sale Only

FOR $4.98 to $6.98
Axminster Rugs, perfect samples, 4 1-2x6 1-2 feet. Regular prices $7.50 to $10.00.

FOR $12.98
Axminster Rugs, mismatched, extra heavy quality, size 8 1-4x10 1-2 ft. Regular price $25.00.

FOR $12.98 to $19.50
Axminster Rugs, slightly imperfect, all of the best grade, size 9x12 feet. Regular price $30.00 to $35.00.

FOR $17.98 to $25.00
Axminster Rugs, extra large size, slightly imperfect, 11 1-4x12 feet. Regular prices $40.00 to $45.00.

FOR $14.98 to $19.50
Perfectly Good Sample Rugs, Axminster, size 8 1-4x10 1-2 feet. Regular prices $25.00 to $30.00.

FOR $16.98 to $21.50
Perfectly Good Sample Rugs, best Axminster, size 9x12 feet. Regular prices $30.00 to $35.00.

FOR $14.98
Best Seamless, One Piece, Velvet Rugs, size 9x12 feet. Regular price $20.00.

FOR $30.00
Slightly Imperfect Saxony Rugs, size 8 1-4x10 1-2 feet. Regular price $45.00. Only 3 rugs to be had.

FOR $30.00 to $37.50
Slightly Shaded and Perfect Sample, 9x12 feet Saxony. Regular price $50.00.

FOR $29.00 to $37.50
Lyons Rugs, Persians, Wiltons, Oriental designs, in all sizes up to 9x12 feet.

FOR $22.50
Saxony Rugs in solid colors, size 6x9 feet, perfect.

FOR $12.00
Saxony Rugs, solid colors, sizes 4 1-2x7 1-2, perfect.

Saxony Hall Rugs, in all sizes, from 2 1-4x9 feet to 3x15 feet, at about half price; also Axminster Hall Rugs, from $3.98 up.

These are all this season's new designs in orientals and florals, fast colors. ON SALE THURSDAY MORNING, MARCH 13, 1913.

EAST SECTION SECOND FLOOR RUG DEPARTMENT

AN INTERESTING LECTURE

Jas. J. Gearin Spoke at Mathew Hall

"The Valley of Miracles, Lourdes," was the subject of a most interesting and instructive lecture given by James J. Gearin, Esq., of Boston, before a large and appreciative audience in Mathew hall last evening. Mr. Gearin was brought here by the members of Industry council, Royal Arcanum, under whose auspices the affair last evening was conducted. The lecture was illustrated, and some of the most beautiful slides ever seen in this city were thrown on the screen. The speaker, who is an eloquent talker, discussed his subject in a clear and comprehensive manner. He told of the many miracles performed at Lourdes and spoke of his personal experience there. He cited many remarkable miracles that occurred during his presence at Lourdes, and gave pictures of a number of those cured. His address was greatly enjoyed by all present, and at the conclusion of Mr. Gearin's remarks he was vociferously applauded.

A varied musical program was also given. Miss Kathleen Jennings sang "The Palms" and she scored a great success. Mrs. Philip Mooney, soprano of the Sacred Heart church choir, sang "The Holy City," in a manner that elicited much applause. Andrew McCarthy sang "The Rosary," and gave the beautiful piece in his usual clever manner. For an encore, Mr. McCarthy sang "Till the Sands of the Desert Grow Cold." John Broderick and John Jones gave a cornet duet; selections were given by Broderick's orchestra; John T. Friany of Rosindale, Mass., S. D. G. R. gave an interesting talk on "Royal Arcanum," and in all the evening's entertainment was instructive and enjoyable and those responsible for its success deserved the warm congratulations that they received at the conclusion of the program.

Best Known Cough Remedy

For forty-three years Dr. King's New Discovery has been known throughout the world as the most reliable cough remedy. Over three million bottles were used last year. Isn't this proof? It will get rid of your cough, or we will refund your money. J. J. Owens, of Allendale, S. C., writes the way hundreds of others have done: "After twenty years, I find that Dr. King's New Discovery is the best remedy for coughs and colds that I have ever used." For coughs or colds and all throat and lung troubles, it has no equal. 50c and $1.00 at A. W. Dows & Co.

Chinese Students at Y. W. C. A.

At the Y. W. C. A. this evening at 7.30 the Foreign club is to have a Chinese evening. They have been fortunate in obtaining Mr. F. T. Yeh and Mr. T. P. Hsi, two Chinese students of the Massachusetts Institute of Technology, who will give a program consisting of sleight-of-hand tricks and the game of shuttle-cock. Mr. Yeh is on the entertainment committee of the Boston Chinese students organization and with his friend, Mr. Hsi, took part in a Chinese entertainment given recently at Boston university.

PARCEL POST
—SPECIAL—

This 75c Apron and Cap

55c

Send 55c and this House Apron and Cap to match will be delivered to your door by Parcel Post. This offer is made to add many new names to our Parcel Post list. For one week only.

DESCRIPTION — Kimono sleeve Coverall House Apron, with Dust Cap to match; made of fine quality percales, trimmed with blue chambray.

Parcel Post Dept.

Legal Stamps—An Additional Economy

GILCHRIST Co

Washington and Winter Sts.
BOSTON

WAIT

For Our Great Bundle Sale Which Will Reopen FRIDAY

Our sale last Friday and Saturday was a hummer and created great amusement. Hundreds of satisfied buyers returned to purchase more bundles, and in every case were amply repaid for the small amount asked. Be sure to attend the sale this week. We promise greater values than ever. Note: Any bundle purchased that does not prove entirely satisfactory to you, can be exchanged for other goods after the sale.

YOUR CHOICE 25c Each NO RESERVE

Remember, the real object of the Bundle Sale is to advertise the Great Clearance Sale which is now on throughout the entire store. Watches, Jewelry, Bracelets, Mesh Bags, Silverware, Clocks, Cut Glass, etc., etc., at special cut prices. We can save you money. Be on hand Friday. Join the crowd, listen to the music, and carry home a bundle.

GEO. H. WOOD

135 Central St. Bradley Bldg.

Jos. Gagnon Buys Interest in J. L. Chalifoux Co.

We are pleased to announce that Mr. Joseph A. Gagnon has bought an interest in the J. L. Chalifoux Co. and will devote his time to the welfare of the business. Mr. Gagnon is one of the best shoe buyers in New England and has the reputation of being able to produce the best shoe bargains in the world.

Mr. Gagnon started in 1892 in this store as cash boy, and in a few months made his way to the shoe store, going from one department to another and learning the business in all its branches, leaving the store in 1900 to take charge of the A. G. Pollard Co. men's shoe department, and two years later also taking charge of the shoe department on the first floor, doing all the buying for both. He left A. G. Pollard Co. last July to buy shoes for Gilchrist, Butler's and Everybody's store Boston. Watch for our shoe bargains. J. L. Chalifoux Co., corner Central and Middle streets.

Lived in Lowell

Tuesday morning in the Court at Salem, Judge Fox heard the uncontested divorce case of Fannie Louise Murphy of Andover against John Edward Murphy, colored. They were married at Billerica, Sept. 25, 1889, and lived there and at Lowell, South Lawrence and Andover. She said her husband was cruel to her from the first of their married life, striking her and knocking her over a chair and throwing her down to the floor. A decree for cruel and abusive treatment, with custody of two children, was granted.

FESSENDEN'S WORM EXPELLER

Kills worms in children—only

25c

AT ALL DRUGGISTS

NOTICE!

A meeting of the men of St. John's parish, North Chelmsford, will be held tomorrow evening in St. John's hall at 8 o'clock to complete arrangements and elect a marshal for the St. Patrick's day parade in Lowell, March 20th.

JOHN E. HARRINGTON,
Chairman.

GIRLS CAUGHT HEIFER

Wild Animal Had Been Roaming in Woods Near Westford and Chelmsford All Winter

Misses Grace and Mary Burbeck succeeded in capturing a wild heifer at the Burbeck farm in Westford Tuesday night. It seems that the heifer had been roaming in the woods during the winter and all attempts to catch it were without success. On Tuesday night the two girls put some hay and grain inside of an old barn that is situated on their farm and used as a storehouse. At 7 o'clock the girls went on guard with a rope attached to the door so it could be closed without nearing the wild animal. Not until 10 o'clock did the heifer put in an appearance and he immediately started to eat the grain and the girls closed the door keeping him there until morning when he was tied to a post by some men. The animal was found to be very vicious and was in great need of food and shelter.

Neighbors congratulated the girls for their bravery in risking themselves in the vicinity of the wild heifer.

You may not know what you are getting but it will be worth more than you pay for it. G. H. Wood's Bundle Sale.

DIAZ STILL AT NAPLES

Says He Will Not Return to Mexico

NAPLES, March 13.—General Porfirio Diaz declared today that he would not return to Mexico. He was looking well on his arrival and said his only desire was to be allowed to rest quietly. He stated, however, that all his efforts would be directed toward assisting his country to prosperity.

The former president added, however, that he would go back to Mexico in case of intervention in that country by the United States. Former President Taft, he said, had given him full assurances that the United States was not planning anything of the kind, but he continued: "Nobody can tell what politics keep in reserve, or what the new American administration may project."

What is certain, concluded General Diaz, is that the whole of Mexico would stand like one man if threatened from abroad.

General Diaz intends to remain here two days.

INTERESTING MEETING

Lowell Retail Grocers and Butchers' Association Met in Builders' Exchange Last Evening

The regular monthly business session of the Lowell Retail Grocers and Butchers' association was held last night in the Builders' exchange. There was a large attendance and considerable business was transacted. Several papers on pure foods, as well as communications from the state and national grocers' associations were read by the clerk. Several measures now before the legislature including house bill No. 474, relative to weights and measures were discussed at length, and a paper from the national association on the interstate commerce law and freight rates, was read and a discussion followed.

Treasurer E. M. Bowers announced the death of James J. O'Donnell of the firm of O'Donnell Bros., tobacconists, and a delegation was appointed to attend the funeral which was held this morning. The next meeting of the association will be held in Builders' exchange on the second Wednesday evening in April.

J. P. Morgan At Naples

NAPLES, March 13.—J. P. Morgan arrived here today on board the steamer Adriatic from Alexandria, Egypt. From this city he proceeded to Rome. He appeared to be in a satisfactory condition of health. Dr. Bastianelli, who was a member of the Morgan party, said Mr. Morgan would soon have recovered his usual good health and vigor.

THE FASHION
115 MERRIMACK ST.
—WILL HAVE ITS—

EASTER MILLINERY OPENING

FRIDAY AND SATURDAY, MARCH 14TH AND 15TH

The display of Choice Millinery is one that will repay you to inspect. It will show all that is approved by fashion and will be a correct exhibit of the Spring Hats.

HERE ARE SOME SPECIAL VALUES FOR WOMEN WHO APPRECIATE:

SMART HATS—For the early season; correct as to style, and well made.

$2.98 to $5.98 Each

MRS. JOHN SCOTT
MISS MAY HIGGINS
MISS LENA GENDRON
MISS JESSIE DEAN
MISS ROSE CURRAN
MISS KATHERINE WINN
MISS FLORENCE SABOURIN
MISS MANCHESTER
MISS CURRY
MISS ARTHEMISE HOTIN

MISS ARTHEMISE HOTIN, the well known milliner formerly with Rose Jordan Hartford, will be pleased to meet her friends at "The Fashion" this season.

MARGARET HARRINGTON,
Manager.

AMUSEMENT NOTES

Opera House

Lester Lonergan and his associate players are appearing at the Opera House this week in "Raffles." This fine organization which is now in its fifth week here, is daily adding new friends and patrons by the very excellent performances being given and the reappearance of Mr. Lonergan in the cast after an absence of several weeks is giving added interest to these performances. Surely Mr. Lonergan must be classed among the very best actors of the day, sure in his acting and convincing just so long as the lines of the play permit, he achieves great things with the character of the cracksman. The supporting company also contribute their full share to the success of the performances. "Raffles" will be presented every afternoon and evening for the remainder of the week. Next week the play will be a dramatization of Marie Corelli's widely read story, "Thelma." This play will serve to introduce Irene Timmons, the new leading lady of the company. Miss Timmons comes to Lowell direct from a two years' engagement in New York city, where she has been the leading woman in the stock company at the Harlem Opera House. She is said to possess both youth and beauty and excels as an actress. Performances of "Thelma" will be given every day except Friday of next week. On Friday the theatre will be closed for the day. Seats for all performances are on sale at the box office one week in advance.

The Playhouse

A real novelty is to be introduced at The Playhouse next week when Kendal Weston is to introduce The Drama Players in Edwin F. Payne's new unnamed play. The piece was recently completed by Mr. Payne, all but its title, and at the suggestion of Mr. Weston, who has had much success in producing many of Payne's plays, it was decided to allow those who witnessed its first presentations to name it. Patrons who attend the early part of next week may write out what they think it should be called and send it to the box office. The play is said to be one of Payne's best efforts. It deals with characters taken from real life up in the state of Vermont.

Keith's

"A Kabaret in Kidland," Gus Edwardes' tinkling musical decoction, is drawing very large audiences to the B. F. Keith theatre, this week. And there is a very good reason. The music is always tuneful, the kiddies who take part are full of good spirits and the novelties are numerous. No more could possibly be asked. The Langdons in "A Night on the Boulevard" run a close second for popular claim, and Barto & Clark, dancers, have one of the very neatest of offerings. Bissette & Scott, the fat man and the lissome girl, are up to the standard of the very best acts, while the Minstrel Four contribute some splendid harmonies to the bill. Maud DeLara, who is related by marriage to one of the Cycling Brunettes, Lowell boys, is proving herself a good favorite, and Archer & Carr, singers, and Olie Johnson, wire performer, are excellent. Good seats for the remaining performances of this bill may be obtained in advance. 'Phone 28.

Merrimack Square

One of the best acts of its kind that Lowell has ever seen is being presented daily at the Merrimack Sq. theatre this week. Granville and Mack is the team referred to and they appear as Italian street singers. And it's one roar of laughter from the time they pull their "life size" hurdy gurdy on until the final exit with the monk trailing on behind. Don't fail to see them for they are great. Miss Grace Young and Players presenting "No Questions Asked," have registered a great success and are warmly received at every performance. Miss Young as usual, is fashionably gowned, and she portrays her role in an exceptionally clever manner. The other members, assisting, are well adapted to their roles and the act is one that is well staged and presented. The remaining acts are all of a high standard of excellence and the photo-plays are new and very interesting.

Theatre Voyons

Florence Turner, one of the most popular of the Vitagraph actresses, appears in "One Good Turn" at the Theatre Voyons today. The story deals with a plot to kill a princess and Miss Turner plays the part of a peasant who remembers a kindness the princess has done and saves the life of her benefactor though at the cost of her own. "Parcel Post Johnnie," a Kalem comedy, deals with one of the humorous sides of the new postal regulations. "Tache's Weekly" with its new series of Mutt and Jeff pictures drawn by Bud Fisher, is most interesting.

The Kasino

Location has considerable to do with the success of a skating rink. The Kasino is situated on an elevation, and is exposed to the pure ozone about Thorndike street hill, minus the sheltering barriers that are necessary during the winter months. The air is always pure, for the ventilation is perfect.

SHAWMUT RUBBERS
DOUBLE THE WEAR
WHERE THE WEAR COMES

We Sell Shawmut Rubbers:
George E. Mongeau, Putnam & Son Co., A.V. Sicard, D. Schwartz, T. B. Sullivan, A. E. Sully, Up-Town Shoe Shop, Thomas P. Boulger, 20th Century Shoe Store, Mountford Shoe Store.

WOOD and COAL

The best that money can buy. No order too large or none too small. Prompt delivery.

JOHN P. QUINN

Office and Yard, Gorham and Dix Streets.

Telephones 1180—2480.
If one is busy call the other.

Spring Display of Millinery

NECKWEAR, HAIR GOODS AND SILK DRESSES

Friday and Saturday, March 14-15

New Idea Millinery

179 CENTRAL STREET

M. GRAY, PROPRIETOR AND MANAGER

The following young ladies will be in attendance: Lily Potter, Elodie Bibeault, Annie Loupret, Allona Harvey, and will be pleased to see their friends.

Spring Opening

FRIDAY and SATURDAY

We extend a cordial invitation to the ladies of Lowell and suburbs to visit our store and see our line of spring garments. You will find a much larger and finer selection than in our past 15 years. Our aim is to please you.

Boston Cloak and Suit Store

228 MERRIMACK ST. Old City Hall Block

Spring Display

—OF—

MILLINERY

FRIDAY and SATURDAY, MARCH 14-15

MADAME AMEDEE CARON

COR. WEST SIXTH AND ENNELL STREETS.

DISPLAY OF

Spring Millinery

FRIDAY AND SATURDAY, MARCH 14-15

Also Special Opening 21 and 22

Margarette M. Pike

40 Kirk St., Next to High School.

SPRING MILLINERY

—OPENING—

Friday, March 14th
Saturday, March 15th

WE WANT YOU TO ATTEND

HEAD & SHAW The MILLINERS

—35 JOHN STREET.—

MRS. F. D. ROLFE

—WILL SHOW—

Spring Millinery

AFTER MARCH 14

No. 5 Carter Place Telephone 1432-1

Spring Showing of MILLINERY

FRIDAY AND SATURDAY

—MARCH 14 and 15—

Mrs. A. Van Hise, 46 Bellevue Street.

CLOSED WEDNESDAY EVENING ORDER WORK A SPECIALTY

CAPT. GERMAIN RECEIVES CHEQUE

Rewarded by Canadian Gov't for Resisting Fenian Raid

CAPT. P. F. GERMAIN

Very few friends or acquaintances of Mr. P. F. Germain, who conducts a boarding-house at 68 Cabot street, are aware of the fact that he has the title of captain. Such is the case, however, and just a few days ago he received a cheque to the amount of $100 from the Canadian government, for services rendered his country during the Fenian raid in 1870. Some 13 years ago he was also awarded a silver medal from the British government in recognition of faithful duty during the said invasion of the Fenians.

Capt. Germain was born at St. Genevieve de Batiscan, Que., on March 29, 1849, and at the age of 16 he was one of the founders of the 70th Volunteer Battalion of Champlain, Que., he being a member of Company No. 5. In those days the volunteers drilled with the entire brigade 12 days a year and the exercises were held at Levis, Que. Shortly after the inception of this battalion, the first Fenian raid took place, but those volunteers were not called upon for duty.

Mr. Germain enlisted as a private for three years, occupying the position of drummer. Later he was promoted to corporal, and when the 1870 Fenian trouble broke out he had been promoted to the rank of ensign. He served two years as such and was made lieutenant, a grade he kept for 26 years, when he was promoted to captain, leaving the service a year later, after having been a member of this volunteer regiment for 32 consecutive years.

In 1870 when the Fenians coming from the states invaded Canada, the 70th battalion was called upon, but inasmuch as the trouble only lasted a few days, none of its members have seen fire.

Mr. Germain was married in 1873, and is the happy father of ten children, two of whom have joined the order of the Grey Nuns of the Cross in Ottawa. Capt. Germain and his family came to Lowell 16 years ago. He opened a grocery store which he kept for a number of years, and which he was forced to abandon a few years ago on account of poor health. He then opened a boarding house at 68 Cabot street, which he is now conducting successfully.

In 1910 Captain Germain received a massive silver medal from the British government, which bears the following inscription: "Ensign P. F. Germain, Fenian Raid, 1870." The medal was engraved "Ensign" for the fact that when the raid took place Capt. Germain had not been promoted to the rank of captain. On one side of the medal is a bust of the late Queen Victoria, while the reverse bears the Canadian flag. It is suspended on a striped ribbon of red and white.

A few days ago the following letter, accompanied by a check to the amount of $100, was received:

Department of Finance,
Ottawa, March 5, 1913.

Sir:

I have the honor to enclose herewith finance department cheque for $100 on account of Fenian R. V. B. Act.

Yours truly,
T. C. Boville,
Deputy Minister of Finance.

The following other Lowell men who served under Ensign Germain are among those who have received cheques from the finance department of the Canadian government for the same cause: Joseph St. Jean, 16 Dempsey place; Pierre Gervais, 39 Prince; Charles Perrin, 84 Boisvert; Jeffrey Leblond and about 10 others whose names could not be learned.

The Lowell men who have served in the Fenian raid are hopeful that the Canadian government will pay them a pension of $100 per annum soon, for their brethren of the Dominion have presented a petition to that effect.

PATENTS
THAT PROTECT AND PAY
Books, Advice, Search and List of Inventions Wanted Free
Send sketch or model for search. Highest References. Best Results. Promptness Assured.
Watson E. Coleman, Patent Lawyer
622 F Street, N. W. Washington, D. C.

FOR BOARD OF INSANITY

Dr. Briggs Winner on Third Try

BOSTON, March 13.—Dr. L. Vernon Briggs of Boston is finally a member of the state board of insanity. Twice the executive council has turned down the nomination. Yesterday the governor tried it again. He nominated Dr. Briggs to succeed Dr. Herbert B. Howard as a member of the board. Dr. Howard is the present chairman. Dr. Briggs is not nominated to be chairman of the board, for the board elects its own chairman.

The nomination of Dr. Briggs was confirmed yesterday afternoon under suspension of the rules. The division was as follows:

For confirmation—Councilors Ham, Keith, Collins, McGregor.

Against confirmation — Councilors Frothingham, Simpson, Goetting.

Lieut. Gov. Walsh was absent. If he had been present he would have voted for confirmation. Councilor Deny of Worcester was also absent. If present he would have voted against confirmation. The council, therefore, stood 5 to 4 for confirmation.

SOCIAL AND FRATERNAL

This evening at 8 o'clock the regular semi-monthly meeting of Lowell lodge, Ancient Order of United Workmen, will be held in Odd Fellows building, Middlesex street, and important matters will come up for action. One of the features will be an initiation. There will also be a discussion and a report concerning the action in regard to the mobile bill which has been the topic of so much discussion. The whist tournament will be continued after the business session.

James A. Garfield Post

A well attended regular meeting of James A. Garfield Post 120, G. A. R., was held last night in the post hall with Commander Thomas O. Regan in the chair. Important business was transacted and committees reported progress along their different lines of work. A committee was selected to make arrangements for the Memorial day observance in co-operation with the other posts. During the evening the "Corporal" gave a short talk on the March to the Sea with Sherman, and other events and there were remarks by Patriotic Instructor William L. Dickey, Senior Vice Commander F. R. Flanders, Sergt.-Maj. C. H. Stickney; Surg. Joseph Denio and others, which were both timely and interesting.

Past Grands' Lodge, I. O. O. F., M. U.

The past grands of the Manchester Unity, Independent Order of Odd Fellows, will meet in Odd Fellows building Friday evening for the purpose of considering the advisability of organizing a past grands' lodge. There are about 300 grand officers in this city and Billerica.

WE GIVE S. & H. GREEN TRADING STAMPS

NELSON'S DEPT. STORE

The Mecca of Low Prices.

CONCERT
Columbia Grafonolia,
Friday, 3 to 5 P. M.

FRIDAY and SATURDAY

CONCERT
Columbia Grafonolia,
Friday, 3 to 5 P. M.

Spring Opening

COATS, SUITS AND MILLINERY

WOMEN'S AND CHILDREN'S READY-TO-WEAR ACCESSORIES

Columbia Grafonolia Concert, Friday, 3 to 5 P. M. Solos by the following artists: Giovanni Zenatello, Florencio Constantino, Lina Cavalieri, Maria Gay and others.

WE ARE anxiously looking forward to our second season of selling Coats, Suits and Millinery. Our first season was a tremendous success, and we are very grateful to our patrons. Our wonderful purchasing power has enabled us to give the public a chance to buy high grade merchandise at popular prices. Our second floor has been preparing for months and now offers you a good opportunity to buy high grade goods at prices very few merchants can offer you. Come to our opening whether you wish to buy or not; make our store your headquarters. Everything has been arranged for your convenience.

OPENING SPECIALS

FRIDAY AND SATURDAY ONLY.
SUITS
$18.00, $19.00 Values,
$15.00

COATS
$15.00, $18.00 Values,
$12.50

HATS
$2.95, $3.95 Values,
$1.95

FRIDAY AND SATURDAY ONLY.
HATS
$5.00, $7.50 Values,
$3.95

Messaline Skirts with dust ruffle, all shades. Value $2.95..... $1.95

Lingerie Waists, all the new spring styles. Values $1.25 to $1.95..... 95c

Mary Dunlap-Leighton
INVITES HER FRIENDS AND FORMER PATRONS
TO
Take Tea With Her
FRIDAY AFTERNOON, MARCH 14
Rooms 905, 906, 907 Sun Building, where she will show HATS

M'DEVITT UPSETS PLANS

Left Senate Early—Presence is Demanded

BOSTON, March 13.—Armed with a precept issued by the state senate yesterday, Sergeant-at-Arms Pedrick of the legislature will endeavor to compel the attendance of Senator John J. McDevitt of Quincy at the bar of the senate this afternoon, when the public reprimand ordered in the report of the legislative committee on rules will be read to him.

There is some question in the mind of the sergeant-at-arms as to his right to arrest the suspended senator, but he will see him or communicate with him before today's session and endeavor to have him at the state house in time to attend the opening of the senate.

The public reprimand of the Quincy senator was to have followed his suspension yesterday until May 1, with less of salary, because of statements the senator made in a public speech in Wollaston some time ago, in which he charged that he had been offered a bribe of $500 to vote for a certain bill by a Boston member. These charges, it was held, he failed to substantiate at the hearings before the rules committee of the legislature. It had been planned to carry out the reprimand program yesterday, but the departure of the senator from the state house before that part of the proceedings was reached prevented it.

TEWKSBURY

A number of Tewksbury people attended the star course concert which was held in Lowell Wednesday evening.

The Ladies' Aid society met with Miss Monroe at the home of Deacon Enoch Foster Wednesday afternoon and was very well attended.

Mr. and Mrs. E. T. Rush are entertaining guests from Watertown, Mass.

These pleasant spring days have proved a boon to the number of automobile salesmen who demonstrate their cars to prospective customers along the excellent macadam road which runs through the town.

Mrs. Fuller Dead

Mr. J. T. Fuller, formerly of North Tewksbury, has the sympathy of his many friends in the death of his wife which occurred last week at the Peabody Inn, Atkinson, New Hampshire. Mrs. Fuller was a patient sufferer throughout her long illness and the three small children and husband will miss her greatly.

The work of repairing the town hall has started, new floor beams and planking taking the place of the old ones which were pronounced unsafe some time ago.

The members of the Dramatic club are preparing a drama which they intend to give the first of next month.

The committee consisting of Mr. Harry Shedd, Mr. Wilbur Patten and Mr. Joseph Duffy, appointed at the town meeting to have charge of the construction of the new $3000 school building which is to be built at Foster's corner, have visited schools at Reading and Dracut, that they might get some idea of the best possible plans before submitting them to the architect.

Mrs. H. P. Dinsmore is visiting relatives in Westmereland, New Hampshire.

TWO HURT IN EXPLOSION

Sterilizer Bursts in Laboratory at 1106 Boylston Street—John Nichols and W. C. Webber Injured

BOSTON, March 13.—Supt. John Nichols of the Walker Gordon laboratory, 1106 Boylston street, was hurled through an open door and Wilbur C. Webber was stretched unconscious on the floor of the basement by the explosion, late yesterday afternoon, of a new steam sterilizer.

Webber is 47 years old, married and lives at 604 Main street, Medford. He was explaining the working of the new sterilizer to Supt. Nichols when the explosion took place. The force of the explosion shook the new building and caused others to hurry to the basement where Webber and the superintendent had been alone.

It was found that Supt. Nichols was badly shaken up and considerably bruised by the explosion. Webber was rushed to the city hospital, where it was found he had sustained a concussion of the brain and lacerations of the scalp. Supt. Nichols was able to be taken to his home in Brookline.

Mayor Fitzgerald Will Come

Mayor Fitzgerald of Boston has accepted the invitation to come to Lowell on March 22, on the occasion of the parade of the Irish Catholic societies. In a letter received by the secretary of the committee yesterday, the Hub's mayor expresses the pleasure he feels at coming to Lowell.

Superheated Locomotives

BOSTON, March 13.—Six huge superheater locomotives, the first shipment of a large order, have just been placed in service on the Boston & Maine railroad. They are to be used in through passenger service. The locomotives weigh about 200 tons each and are called superheaters because the water in the tank is heated in order that it may be all ready to steam when it goes into the boiler.

WANT STREETS MACADAMIZED

Oaklands Improvement Association Will Meet Next Month—Work Planned For Coming Summer

The members of the executive committee of the Oaklands Improvement association are preparing for their quarterly meeting which will be held some time in April. The principal question to come before the committee will the improvements of certain streets in the district which are in a deplorable condition.

The committee will insist on the macedamizing of Wentworth avenue from Mansur to Rogers. The other part of the avenue was attended to last year, but inasmuch as the avenue is a straight thoroughfare to Boston, the residents of that section are anxious to see the work finished. It is reported that a number of automobiles were badly damaged in this avenue, the road being in such bad condition. The macadamizing of other streets will also be discussed and suggestions will be presented the commissioners of streets and highways.

Although it is rather soon, the committee is also planning the destruction of mosquitoes in the district. For this purpose a man is hired to spread a preparation of crude petroleum in all the low places where water is likely to gather. This preparation kills mosquitoes which is a great relief to the community. The association has been taking care of the mosquitoes of the Oaklands in a deadly manner for the past four years, and the result of the experiment is very gratifying. This spraying will be started some time in May.

SPRING DISPLAY
Up-Stairs Parlor
MILLINERY
FRIDAY AND SATURDAY, MARCH 14-15
Lena Lalumiere 226 MERRIMACK STREET.
OLD CITY HALL BUILDING

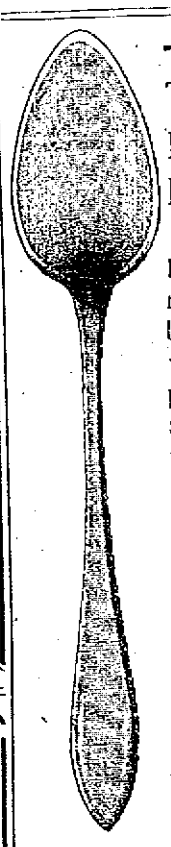

The La Fayette Pattern
In sterling is refined and beautiful. We would be pleased to show you the full line in flat ware.
MILLARD F. WOOD
Jeweler
104 Merrimack St., Facing John St.

Genevieve A. Roarke
STUDIO HAT SHOP 22 CENTRAL STREET
A cordial invitation is extended you to view the display of inexpensive and beautiful
SPRING
MILLINERY
FRIDAY AND SATURDAY, MARCH 14-15
TAKE THE ELEVATOR

SPRING DISPLAY
OF
MILLINERY
FRIDAY AND SATURDAY, MARCH 14-15
EVERYBODY WELCOME
K. BLENNERHASSETT
ROOMS 45-46 CENTRAL BLOCK.

THE FIRM OF HARD & GARLAND HAS BEEN DISSOLVED AND
MISS LILLIAN W. HARD
WILL CONTINUE THE BUSINESS AT
213 GIBSON STREET
Where you are cordially invited to call.
Trimmed Hats Ready for Inspection after March 15th

EASTER STYLE SHOW
AT THE
INDIVIDUAL HAT SHOP
MARCH 14-15
MRS. VINA PRENTISS
427 BRIDGE STREET

THE LOWELL SUN

JOHN H. HARRINGTON, Proprietor

SUN BUILDING, MERRIMACK SQUARE, LOWELL, MASS.

Member of the Associated Press

THREE DOLLARS PER YEAR. TWENTY-FIVE CENTS PER MONTH

PRACTICE OF LOG-ROLLING

The legislative committee on judiciary of the house has reported a bill to prohibit the practice of "log-rolling" under penalty of a fine of $500 for a first offense, and the bill now goes before the legislature. The proposed enactment of such a measure points to the idealism that exists in politics at the present time, and is a sign of the popular aversion to political corruption in any form. This so-called "log-rolling" has been tolerated for years and has been indulged in by men who, in other respects, were strictly honorable, and who would be the first to condemn anything that would savor of corruption in others. Until the present time it has not been regarded as a serious offense, but the possibility of the new law prohibiting it attracts a great deal of public attention and public condemnation to a method of vote swapping fraught with much danger.

Log-rolling is the result of pernicious lobbying by which, for mutual benefit, members of the legislature bargain to exchange votes in support of their respective measures. It is asserted that many laws have been passed because of this practice, legislators voting in support of measures in which they had no special interest and merely to get a vote in exchange. Though not popularly regarded as bribery in Massachusetts, up to the present time, it is so regarded in other states. In laying down the law recently as to what constitutes bribery in New York state, Judge Goff said: "The law specifies that the influencing of official action is bribery. If the defendant was influenced in any way in his official action he was guilty of bribery. If there was any consideration whatsoever—even if it was of no intrinsic value—the position is the same." The proposed law would make the vote trading now so commonly resorted to, a form of bribery punishable by law.

The great danger of log-rolling is that it tends to shake the public confidence in the methods of legislation as used in representative government. A man is chosen by the people to represent them in voting for measures on their merits, and not because of any promise to a fellow legislator. In using his vote he must remember that he is responsible to the people who elected him, and in this light his vote is not personal property, to be traded or used as he sees fit without consulting the wishes of his constituents. When he trades his vote he fails in his clearly defined duty. The method of vote swapping is also injurious as it gives wealthy corporations the power to defeat unwelcome legislation by means which appear harmless but which can be made as destructive to good government as the baser forms of bribery. If prohibited by law the practice would of course take on a different aspect and would be wholly abandoned in time. Measures would then have to depend, for acceptance or rejection, on the will of the people as manifested by their representatives without resort to any form of vote trading.

NEW BOARD OF HEALTH MEMBER

In the election of John E. Drury to the board of health the municipal council has made a selection that will meet with very general approval. It will be to the advantage of the board, and consequently of the people at large, to have a member of the board of health versed, as Mr. Drury is, in the legal rules and regulations that govern proper sanitary conditions. This is particularly applicable to a city such as Lowell where much of the supervision of the board of health will necessarily have to be exercised in the more populous districts and in the crowded tenements so common in all mill cities of New England. Mr. Drury has had long experience both as journeyman and master plumber, and he is thoroughly familiar with the regulations governing proper sanitation.

Apart from his expert advice and technical knowledge, Mr. Drury will prove a valuable member of the board of health. His experience of two years in the senate has given him a knowledge of public service in a wider sphere than falls to the lot of most men, and as a member of the park board of Lowell for five years he gained much experience that will be valuable to him in his new position.

The sphere of boards of health is daily becoming wider as it is becoming more widely understood that public carelessness is responsible for most of the diseases that are a constant menace to our populous cities. Legislation is being continually enacted to place the responsibility where it belongs. As a case in point the present legislature is considering laws that will put the blame for unsanitary conditions in crowded tenements partly on the shoulders of the tenants and make them jointly responsible with the landlord. Our recent scarlet fever epidemic shows us the necessity for care and strict supervision, and the board of health must not only enforce laws already existing but must be constantly on the alert in seeking out new abuses. It is very important that men be elected to the membership of such a board, who not only possess the knowledge necessary but are also ready to give much of their time and attention to consideration of the problems of health as they affect the public welfare.

In the selection of Mr. Drury the board of health secures the service of a competent, public spirited citizen, whose knowledge and experience will prove of great value in solving the problems that will have to be faced from time to time.

THE IRON WORKERS

In the re-election of Frank M. Ryan as president of the association of structural iron workers, after his having been found guilty by the courts of complicity in the famous dynamiting outrages, we have an example of mistaken loyalty. Though it is a strong tribute to the personality and magnetism of the man it cannot be called a very tactful move as it tends to make the public feel that the gravity of such offences as he was found guilty of aiding, is not properly understood by the men who support him. Such a policy if continued would be very detrimental eventually to the cause of labor as represented by the unions.

That the membership of labor unions is on the whole law abiding is undeniably true. Crimes such as the dynamiting outrages are felt to be the result of scheming individuals or cliques who use unlawful methods without the knowledge or consent of the majority. Undoubtedly no class of men more heartily condemned the dynamite conspiracy than the rank and file of the workmen who make up the labor unions. If the future members of trade unionism is to continue to have the confidence of the public, they must always show a disregard for anything that savors of lawlessness. The election of Frank M. Ryan is a mistake and it should be repudiated by the law-abiding members of the international association of structural iron workers.

MUDDY SCHOOL YARDS

Many of the school yards of Lowell are much in need of some sub-drainage system that would draw off the water in time of thaws or rain, and make it possible for the children to run around the yard at will without having to wade ankle deep in mud. This does not apply to severe winter weather, as children may be encouraged to skate with advantage, but the recent mild winter has been responsible for a very unsightly condition of affairs in some of the school yards among which may be mentioned the Pond and London Street schools, where a rainy period is followed by disagreeable conditions.

This defect in school playgrounds not only tends to slovenly habits and lack of neatness among the children, counteracting the lessons taught by the teacher, but it is a handicap to their pleasure and a menace to their health. It also results in dirty schoolroom floors, as the little ones must necessarily bring much mud on their shoes into the schoolroom, after playing in the yards. It may be possible to overcome this defect in a measure by spreading cinders in the yards but some system of drainage ought to be introduced. It would not mean a very great expenditure and money so used would be spent not only in a deserving but also in a very necessary cause.

Today's Beauty Recipes

By Mme. D'Mille

"If the eyebrows are lighter in color than the hair, or thin and straggly, they can be improved by gently massaging pyroxin into the roots with the finger tips. Pyroxin will make the lashes grow long and evenly.

"To remove superfluous hair on the face or forearms, make a paste with a little powdered delatone and water. Cover the hairs, leave on two minutes, wipe off, wash the skin and the hairs will be gone. This treatment is less expensive than the electric needle and just as satisfactory in results.

"No woman looks her best when suffering from aches or pains. Mother's Salve is penetrating, entering the pores at once and giving almost instant relief. It is comforting and soothing for pains and aches in back or joints, sore muscles, bruises, rheumatism and neuralgia.

"The Vaucaire treatment is not a fat maker, but is destined to round out the angular lines of women with scrawny shoulders and flat bosoms. It is made by dissolving 1½ cupfuls sugar in a pint of hot water, to which is added an ounce of galiol. The dose is two teaspoonfuls before meals.

"The beautiful complexion of girlhood can be retained, or restored, if lost, by gently massaging face, neck and arms each morning with a solution made by dissolving an original package of mayatone in a half pint of witch hazel. It leaves the skin smooth and white, safe and lovely.

"Of all the various shampoos on the market, I prefer Mother's Shampoo, because it removes from the scalp the parasites that cause falling hair and baldness. It can be purchased from any druggist at 25 cents a package of ten shampoos. It will put dry, brittle, dull and faded hair in a glossy, fluffy condition."

WHEN YOU ARE HUNGRY AND WANT A REAL

GOOD DINNER

TRY THE

LOWELL INN

AT THE CLUB

The period of ideal spring weather had its effect upon Joe and as he gazed out of the broad bay window of the club reception room, he had mental visions of a great diamond, the bases full, pitcher winding up to deliver a hot one to the heavy hitter who stands swinging his bat at the plate. Joe quietly dozed off with such a picture in his imagination and as he did the pitcher threw the ball and the crack as it met the bat spoke of a clean hit good for at least three bases—but he awoke to find that the crack was in reality caused by the contact of a rather poorly aimed magazine with the wall near his head. He glanced about expectantly and as he thought, found Bill laughing at him.

"Spring fever, eh, Old Man?" said Bill cheerfully. "Well I don't blame you, the weather certainly is enough to drive any man to throw up his job but it may not last long.

"You just spoiled a first class home run of a ball game when you threw that book," remarked Joe with a yawn. "Just like you too, always mixing in at the wrong time. In another minute the man on third would have been home and—"

"What in the name of the—oh, I see, dreaming about a big league game, eh? Well cheer up, you will see a real one soon. Spring is coming and then summer and then you will agree that life is really worth living and Lowell is a pretty good sort of place after all."

"Yes, I guess you're right, Lowell is a pretty good old hollow all the year 'round," came back from Joe. "Do you know, judging from the number of places of amusement which it has for a town of its size, I think that the people here must be pleasure loving above the ordinary. Look at the theatres, the moving picture houses, the roller skating rinks and dance halls which draw the crowds in the winter, and the many parks, baseball grounds, etc., that the people flock to in the summer. It is in the summer that I like to take it easy. I'm contented to get down to good hard work during the cold weather."

"I agree with you, Joe, but it is because the summers here for you and I are one long holiday. We stay at the club camp nights and spend Sunday's there; we have our boat, our motorcycles, and the companionship of a good jolly crowd of fellows. I don't know what I would do if that river and lakes about here did not exist. They certainly afford every advantage for camping out during the summer and one is able to get to work every morning. A fellow feels more like business when he sleeps out in the cooler and quiet country than he does after getting out of bed in a hot city room. Cheer up, pretty soon we can open up the cottage for several months."

"The only thing that bothers me is the fact that in order to keep up with my business I have to miss one or two of the ball games," came from Joe. "Its pretty tough when you have to sit in your office once or twice during the summer and see the other fellows climbing on the cars for the game. But I generally manage to get away on some pretext or another when there is a game."

EDITORIAL COMMENT

Probably

Johnstown Democrat: The most startling bit of news that could feature front pages these mornings would appear under the headline: "'Howdy, Will! Glad to See You!' Said Ex-President Roosevelt as He Seized the Hands of Ex-President Taft And Drew Him Into the House."

The Hat Pin

Fall River Globe: The governor has signed the hat pin bill which is now a law and will go into effect in 30 days. Ladies will accordingly take notice. It provides that no hatpin the point of which protrudes more than an inch shall be worn unless the point is properly protected. The penalty for non-observance of this act is a fine not to exceed $100. If this results in the retirement from service of some of the murderous stilettoes that adorn women's headgear nowadays to the imminent peril of whoever gets within their range, it will be to the grateful relief of most people to whom they been an abomination and a menace.

All Together

Newburyport Herald: The policy of the new president in regard to the big problems of legislation to be considered at the special session of congress seems to be an excellent one. He believes that the individual members should refrain from bringing in personal schemes for the country's salvation but that they should all turn to and help on the general bills. This, he thinks, will quiet the nerves of the business community. It certainly would facilitate the handling of the legislation, if it could be carried out.

Smoke Abatement

Portland Express: As a result of several month's experimenting at the big waterside plant of the New York Edison Company, between Thirty-eighth and Fortieth streets, on the East River, the officials of the company believe that they are having a device perfected that will prevent the issuing of smoke and cinders from stacks and chimneys. The company has spent in the neighborhood of $200,000 to solve the problem which has troubled the operators of great industrial plants and railroad officials for so long a time. The experimental work has been conducted at the waterside station by General Manager Thomas E. Murray, one of the vice presidents, who is enthusiastic over the results attained.

Good Hotels

Lawrence American: Wealthy men have been attracted to New England from the great industrial centers of the country, who would never have become interested in New England had it not been for the fact that New England afforded good hotel accommodations and this brought them into the section for a brief stay at first, to be followed in many instances by permanent, summer residence and frequently by complete residence. In this way much idle land has been taken up, and in part of the instances, the land has been developed along scientific lines, thus lending the example to some farmers who had fallen into slipshod measures of tilling the soil. New England for this reason has profited to considerable extent, and it has to thank the hotel men for the opportunity.

The Niagara

Foster's Democrat: Commodore Perry's old flagship, the Niagara, which for almost a century has rested at the bottom of Misery bay, an arm of Lake Erie, was raised Wednesday during a blinding snowstorm. Four huge chains had been placed beneath the hull, which is 110 feet long, and with a grinding and creaking as though the ice flooring of the bay was breaking up. It was lifted through a huge opening cut in the ice. Pontoons were placed beneath the old warship, and as soon as a channel can be cut through the ice it will be towed to the city of Erie. The timbers were found to be in a good state of preservation, and it is expected no difficulty will be encountered in its reconstruction.

Why Not Lowell?

Lynn News: If you have a good word to say for your city, say it! Do not wait for another day or another year. Say it now. There are many knockers. Be a booster! Almost every week stories go out from a city which is alive which are interesting enough from a news standpoint, but which give a wrong impression of the city as a whole. Such stories will never be counteracted if the men and women who can give the truer picture keep silent. Lawrence has hit upon the device of having the children advertise the city. And the words of the little ones have done much good in correcting false impressions of the mill city. A city can take such measures as this when the need becomes extreme. But why wait so long? Why not get the work in earlier, so that when people hear the malicious story, people will be ready to say, "That cannot be so, because I know this and that of Lynn."

IS MARS INHABITED?

Prof. Bailey of Harvard Observatory Says That the Scientists Have Not Proved It

"Recent Developments in Astronomy" was the subject of an interesting lecture by Prof. Solon I. Bailey of Harvard observatory before the People's club in Runels building, last night. Prof. Bailey was for a time connected with the observatory located at Arequipa, Peru, and many of the lantern slides shown last night were of scenes in that locality. The most interesting pictures were those of the planetary system. Many groups of stars, some of them emanating incandescent gases, were shown.

Concerning Mars and the statement that it is inhabited, Prof. Bailey said that scientists have not proved that it is inhabited. As a matter of astronomy, nothing concerning it in this light has been proved, but as a matter of philosophy, one may arrive at whatever conclusion he may from pure reasoning. "For my own part," he said, "I am not convinced that all of the intelligence of this universe is placed on the earth." Prof. Percival Lowell has spent much time and honest endeavor in an effort to penetrate the condition of affairs on Mars. He has arrived at the conclusion, borne out merely by fact, that Mars in many respects resembles this earth and therefore is capable of providing habitation for people. But that such people are present there has not been proved.

Cold in Head

Relieved in one minute. Money back quick if it doesn't. Get a 25 or 50 cent tube of

KONDON'S

Catarrhal Jelly

Use it quick. Finest remedy ever offered for Cold in Head and Catarrh, Sore Nose, Coughs, etc. Twenty years of success. Why? No dope in KONDON'S. Sample free. Write quick. Address

KONDON MFG. CO., Minneapolis, Minn.

ALLAN LINE

Boston to Glasgow

ONE CLASS CABIN SERVICE (Termed Second)

SCANDINAVIAN	MARCH 13
IONIAN	MARCH 27
SCOTIAN	APRIL 10
PARISIAN	APRIL 24

NO CATTLE CARRIED

Rate, Glasgow or Derry, $45.00 up. Third Class, Glasgow, Derry, Liverpool, $30.25.

DENIS MURPHY, 18 Appleton St.
FREDERICK B. LEEDS, 5 Bridge St.
H. & A. ALLAN, 90 State St., Boston.

FREE! FREE!

Call and we will give you a recipe of our Grandma's old fashioned roots and herbs—nothing better for spring tonic.

Goodale's Drug Store

Central Street, Corner Jackson Street.

DANDELION

TABLETS AND PILLS

A Miracle as a Blood Purifier

Say thousands who have used them. A positive cure for Rheumatism, Constipation and Foul Breath. Best remedy for Liver, Kidney and Stomach. Eliminates all poisons from the system, without griping. Purely vegetable and guaranteed under Pure Food and Drug Law. Free samples on request to SCHENCK CHEMICAL CO., 34 Franklin street, New York. 25 cents a box at

HALL & LYON CO., 67-69 Merrimack Street, Lowell, Mass.

J. H. ROGERS

Optician

Formerly located at 7 Merrimack st., over the waiting room. Removed to 562 Sun building.

If U want 2 C well C the Caswell Opticians, Merrimack Sq. 15 years experience.

Addressed to Women

That Backache of Yours

Is one of nature's warnings when all the joy of living has vanished because of trouble peculiar to womankind. Don't disregard this warning. Don't procrastinate. Now is the time to take steps to regain health and strength.

Dr. Pierce's Favorite Prescription

NO ALCOHOL NO NARCOTICS

Has been recommended for over forty years as a remedy for ailments peculiar to women. Thousands of grateful women have testified to its effectiveness. You, too, will find it beneficial. As made up by improved and exact processes, the "Favorite Prescription" is a most efficient remedy for regulating all the womanly functions, correcting displacements, as prolapsus, anteversion and retroversion, overcoming painful periods, toning up the nerves and bringing about a perfect state of health.

This tonic, in liquid form, was devised over 40 years ago for the womanly system, by R.V. Pierce, M. D., and has benefited many thousand women. Now it can also be obtained in tablet form—from dealers in medicine, or send 50 one-cent stamps for a trial box.

Every woman ought to possess Dr. Pierce's great book, the People's Common Sense Medical Adviser, a magnificent thousand-page illustrated volume. It teaches mothers how to care for their children and themselves. It is the best doctor to have in the house in case of emergency. Over half a million copies were sold at $1.50 each, but one free copy in cloth covers will be sent on receipt of 31 one-cent stamps to pay the cost of wrapping and mailing only. Address

Address

Dr. Pierce's Invalids Hotel
Buffalo, New York

A Case In Kind

"I wrote to you about six months ago for your kind advice in regard to my case," writes Mrs. Lizzie White. "At times I was hardly able to be on my feet. I believe I had every pain and ache a woman could have. Had a very bad case of uterine disease. Ovaries were very much diseased and my back was very weak. I suffered a great deal with nervous headaches, in fact I suffered all over. I followed your directions as closely as I could, and was well pleased with the results. I have taken your 'Favorite Prescription' and 'Golden Medical Discovery' for about three months and can now say that my health was never better. I can highly recommend Doctor Pierce's remedies to any woman suffering from female disease, and I do recommend them to every one I see. Have induced several to try your wonderful medicines." Address furnished on request.

LIPTON'S CHALLENGE DECLINED

N. Y. Y. C. Officials Say it Does Not Conform to Deed of Gift Governing America Cup

NEW YORK, March 13.—Sir Thomas Lipton's challenge for another race for the America Cup, the premier trophy of the yachting world, was declined by the New York Yacht club last night. This action was taken, the club announced, because the challenge did not comply with conditions of the deed of gift, which governs all contests for the cup.

The declination of the present challenge, however, it was stated by members, did not necessarily mean that no America cup race was in prospect, as the club was in anticipation of an unrestricted challenge for the cup from a British gentleman other than Sir Thomas Lipton.

The club's only official statement related to the reason for the declination of the Lipton challenge, which was forwarded by the Royal Ulster Yacht club for Sir Thomas.

The Club's Statement

The statement read:

"The New York Yacht club has declined this challenge because it imposes as a condition that the defending vessel shall not exceed 75 feet length on the water line, and thereby deprives the defending club of the right given it by the deed of gift to select a vessel of such size as it pleases, provided she be not less than 65 nor more than 90 feet on the water line.

"The club has cabled its reply to the Royal Ulster Yacht club.

"As it would be improper to make this reply public before it is received by the Royal Ulster Yacht club, it cannot be given to the press until tomorrow evening."

Vote Is Unanimous

The club's action last night was taken at a meeting attended by more than 300 members. Only boat owners were entitled to vote on the question of the challenge. Forty votes were cast and all were against acceptance.

The refusal was a repetition of the club's action upon the Lipton challenge in 1907, which likewise stipulated for craft under the 90-foot mark as challenger and defender.

Sir Thomas sent the three Shamrocks to this side of the water in a vain quest of the cup against 90-foot defenders, and has contended that a yacht of the 90-foot type cannot be constructed on the other side and bought across with safety to the crew without a sacrifice of some of her racing qualities to the strength of construction necessary for an ocean voyage.

"75 Feet" of "Cutter" Type

In his present challenge, Sir Thomas, through the secretary of the Royal Ulster club, had specifically stipulated the length of his yacht on load waterline at "75 feet" and her type as "cutter." He had purposed following up the line of Shamrocks by naming the prospective challenger Shamrock IV.

"In forwarding this challenge," Sec. Patterson of the Royal Ulster Yacht club wrote, "I am desired by the committee to say that it is sent on condition that the cup will be defended by a yacht with a length on load waterline not exceeding 75 feet."

The challenge stipulated the same regulations "as governed the last contests (in 1903) and which proved to be so satisfactory, namely, the best three out of five races over the same courses, with like starts and other details."

The dates picked were Sept. 10, Sept. 12 and Sept. 15, 1914, with further races to be sailed on each following Thursday, Saturday and Tuesday until finished.

The America cup committee which had the challenge under consideration is comprised of Dallas B. Pratt, commodore; Lewis Cass Ledyard, E. D. Morgan, Cornelius Vanderbilt, Henry Walters, C. Ledyard Blair and J. P. Morgan, Jr., rear commodore.

Anticipate Another Challenge

NEW YORK, March 13.—Intimation that a challenge from some other English yachtsman than Sir Thomas Lipton for the America's cup is anticipated by members of the New York Yacht club caused considerable speculation in yachting circles today, but there was no answer to the question of who the prospective challenger might be. The rumors of another challenge were coincident with the decision the New York Yacht club reached late last night to decline the Lipton challenge, which was made in his behalf by the Royal Ulster Yacht club. It came as a surprise to many members of the club when they read the challenge for the first time last night to find that Sir Thomas not only proposed a challenging vessel not to exceed 75 feet on the water line, but that he would require the defender to be of the same dimensions.

HEMORRHOIDS

Commonly Known as PILES Should be Treated Intelligently

One should first know the cause, then the effects and finally how to conquer. Over 1500 druggists in New England states sell the "E-H-T" remedies and have for free distribution a booklet which gives full information. If your nearest druggist cannot supply you, write the English Pharmacal Laboratories, Inc., 1531 Broadway, New York, for free copy.

If quick relief is urgent, buy a trial package from your nearest druggist and if not satisfied with results, your money will be refunded. The "E-H-T" method (English Hemorrhoid Treatment) is scientific, safe, sure and guaranteed.

Merrimack SQUARE THEATRE

YOU'D AUTO

See Grace Young and Players

Also surrounding bill, this week. Selling out every performance.

NEXT WEEK—"THE POLICE INSPECTOR."

B. F. Keith's Theatre

ALL THIS WEEK

GUS EDWARDS' KID KABARET COMPANY

17 Clever Young Artists Present "KID KABARET IN KIDLAND"

THE LANGDONS

A Night on the Boulevard

BARTO AND CLARK

MINSTREL FOUR
MAUD DELARA
BISSETT AND SCOTT
ARCHER AND CARR
OLLIE JOHNSON

SACRED HEART SCHOOL HALL

Illustrated Lecture on "Ancient and Modern Ireland"

By the Noted Lecturer

Daniel J. Dwyer, of Boston

TOMORROW NIGHT

TICKETS 35c

KASINO

Roller Skating, Afternoon and Eve'g
Admission Free—Skating 25 Cents

A Perfect Shampoo in Five Minutes

"Much depends on what you use when shampooing," says Mae Martyn, in the Los Angeles News. "Great injury is often done the hair and scalp by employing harmful mixtures for this purpose, while a simple thing like canthrox almost works wonders in cleasing the hair and scalp.

"After a canthrox shampoo the scalp is soft and pliant and the hair will have regained its original lustre and fluffiness and is easier to do up.

"Dissolve a teaspoonful of canthrox in a teacup of hot water and shampoo the hair well with this then rinse thoroughly and dry. You will be agreeably surprised at the result.

"While canthrox is not expensive, you should be careful to get an original package."

THE PLAYHOUSE

'PHONE 811

The Real Play Well Acted

"The Profligate"

Next week, a play without a name. Who is going to name it?

? ? ?

The person giving the best title for the play will receive a season's pass for two during the rest of this season.

THEATRE VOYONS

THE ONE GOOD TURN
PARCEL POST JOHNNIE
PATHE'S WEEKLY

As We Said Yesterday:

The play at the opera House this week is "Raffles," a drama that has a record of one year's consecutive performances in New York City. It is being presented by the full strength of our company.

Next week the play will be "Thelma," with Irene Timmons, our new leading woman, in the title role.

Miss Timmons is very clever and has a splendid reputation as a stock leading woman—but more of this tomorrow, the question today is—have you seen "Raffles" or do you intend doing so? If not, why not?

Mr. Lonergan is appearing in the title role and to miss this performance is to miss something worth while. Get busy—call up 261 and give the box office man your order for some afternoon or evening this week. There are only three days more for this play.

THE LONERGAN PLAYERS

Continued Tomorrow.

BASEBALL AND FIELD SPORTS

THE SUN SPORTING PAGE

BOXING, GOLF AND ATHLETICS

Live Bits of Sport

The C. Y. M. L. lay claim to the basketball championship of the city and it seems a just claim. There has not been a team that has had a chance with this quintet and most of their victories have been runaway affairs.

Yesterday the city marshal of Salem took out warrants for eleven boxers who, it is claimed, gave an illegal exhibition at the Salem A. A. Johnny Boyle of this city is one of those mentioned in the packet of papers in the marshal's hip pocket.

Teeson, the Tech athlete, will jump for the Alumni Saturday night. He has been going well this season in the jump for height and should top the bar above the other contestants. Teeson did 5 feet, 10 in. last week and may show the form to annex the present record.

Sir Thomas Lipton's stipulation that the waterline limit shall be seventy-five feet for the new defender has aroused the wrath of the heads of America's largest yachting clubs and justly. The Englishman is determined to win back the cup and the next thing in order will be a handicap gear broken during the race.

There are fifty colleges already entered in the big Pennsylvania relay carnival although the date is set for April 26th. Lippincott of Penn and Nicholson of Missouri, will both be starters in the sprints while Ted Meredith is entered for the freshman relay race for the Penn team.

Jackson Palmer is certainly working wonders with the Y. M. C. A. swimming team. He has got the relay team to a point where the turns have no terrors for them and the leg drive which they all have acquired under this swimmer's tutelage is of the first order. The local team should clean up for the Lawrence Y. M. C. A. in their coming swimming dual.

Those who watched "Butcher" Calnan perform in his bout with Young Hamilton saw a boy who could and did assimilate great punishment. That this boy is game there can be no question but his ideas of sparring are very vague as yet. Give Calnan the proper instruction and training and a fight between these two would be a different affair altogether.

We are hearing a lot about Indian ball players this year. This was mostly superinduced by the peculiar case of Thorpe, but the fact remains that there are at present more redskins trying out for major league teams than the game has ever known before. George Eastman, a full blooded Sioux, is the latest player with a copperish tint to his complexion that has been praised by the training camp journalists. Eastman is playing a great game at shortstop for Barney Dreyfuss' aggregation and the dopesters say that Fred Clark will now shift the great Honus to first base.

As was expected the legislative committee on legal affairs has reported favorably on the proposed new boxing law and nothing remains but to pass the bill through both branches of the legislature. The bill is closely patterned after the New York boxing law. It calls for a commission of three men with a secretary which shall control the game throughout the state. Ten rounds is given as the limit for all bouts but nothing is mentioned about decisions. Each club will be forced to deposit a $10,000 bond with the state treasury and must either own its club rooms or show a year's lease of same. If the law becomes a reality the sport will be legalized in this state for the first time in its history.

The entry list for the Alumni team which will compete against the High school team on Saturday evening will in all probability include the name of "Mel" Master, the old distance champ of New England schoolboys and at present milk inspector at city hall. "Mel" was the best that there was in his day and thinks that his former speed is still with him. Many people who remember when the chemist was in high school athletics will be at the meet to see him cut loose in the 600 yard event. With Farrell and Woodies in this race it is hard to see where the high school boys will get off at unless they put up a new mark for the track and even at that there will be some real running before the winner is decided. If Eddie Woodward was in this race the problem would be even more difficult for this boy is about as fast as they come around these parts.

The meet at the high school annex next Saturday night in which the alumni will meet the opponents of the high school boys should bring forth some very good finishes. The high school team should not feel too confident of pulling off an easy victory for the writer is of the opinion that there will be a very close meet if the men scheduled to take part show their best form in their events. Eddie Woodward, the manager of the alumni team, has put in a petition for a standing high jump which he wants inserted in place of the mile run.

HIGH SCHOOL TRACK MEET

Alumni Team to Meet "Regulars"

The track meet Saturday night between the high school track team and the alumni should prove one of the most sensational track exhibitions that has been given at the annex in recent years. For the past week the members of the Alumni team have been practicing on the track and by the time that the clerk of the course gives the last call for the 30 yard dash the men should be in fairly good shape.

When it is considered that the team of older boys is composed of the record holders of all but one event on the program the personnel of the team does not seem too bad. If they are only in fair shape the meet should be a hummer from start to finish.

The list of entries which has been turned in by Manager Eddie Woodward and the record holders in each event are as follows:

30 yard—Knight, McCarthy, Slattery, Cawley, Woodward, Dodge, Dow, Woodies, Thompson. Record holder Dodge.

35 yard hurdles—Teeson, Woodward, Dodge, Dow, McCarthy. Record—Dodge.

600 yard dash—Farrell, Woodies, Woodward, Master. Record—Farrell.

High jump—Teeson, Dobson, Hazeltine, Knight. Record—Dodge.

300 yard dash—McCarthy, Dow, Slattery, Thompson. Record—Connell.

Shot put—Knight, McCarthy, Dodge. Record—Dodge.

Relay—McCarthy, Woodies, Farrell, Woodward, Dodge. Record—Connell, Thompson, Farrell, Dodge.

FAKE JOURNALISM

Ban Johnson Addresses Letter to Clubowners, Prohibiting Ball Players to Write for Newspapers

CHICAGO, March 13.—President Ban Johnson of the American league last night made public the circular letter which he has addressed to all the clubowners in the organization regarding the practice of ballplayers contributing stories to newspapers. It is the purpose of Mr. Johnson to have the players give up their connection with newspapers. In part the letter reads:

"The growth of baseball in the last few years and the growing interest created have brought to the sporting departments of the newspapers some of the best talent in the field. It is to the advantage of every interest that this class of reporters continue in this field of labor.

"This end cannot be attained if their work is not remunerative. The players action in encroaching upon the work of these writers is exceedingly harmful and a blight on the reportorial branch of the sport. The articles that appear with players names attached are seldom of their own creation and therefore an imposition on the public. Opposition to this fake journalism has already taken concrete form and unless some positive action is taken by the clubowners they will be petitioned for relief."

President Johnson said he hoped that similar action would be taken in the National league.

FRANK CHANCE PREDICTS HIS NEW YORK TEAM WILL BREAK INTO FIRST DIVISION

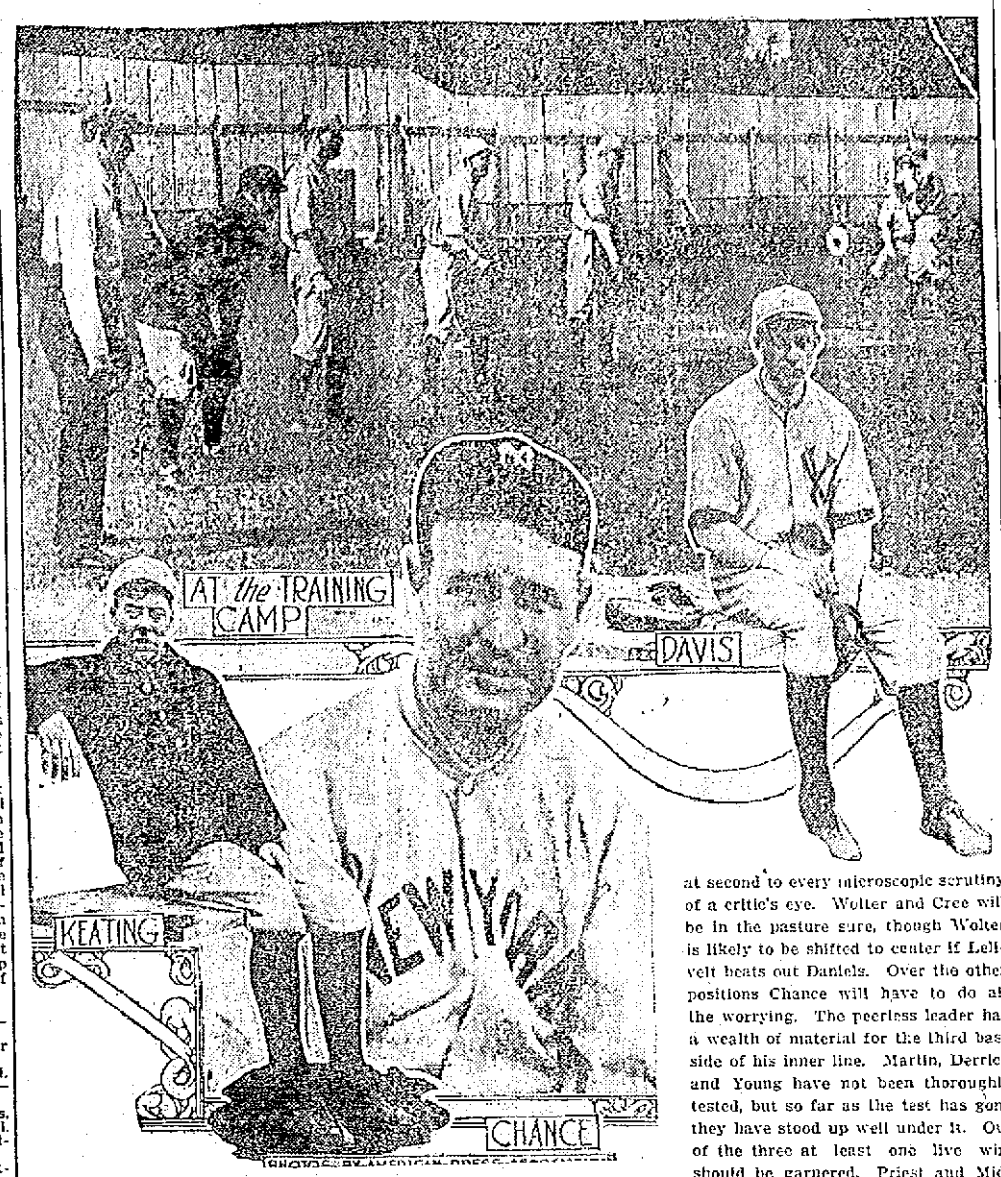

HAMILTON, Bermuda, March 13.—Frank Chance is highly pleased with the condition of his players here. The peerless leader says the New York team is not as weak as some of the experts declare. He predicts that the Yankees will get into the first division. It needs no announcement from Chance to show that at least four positions have been definitely assigned, bar accident or injury. The peerless leader will himself guard the initial bag, and if his legs do not buckle under him, as they have shown no evidences of doing, the position will be as ably tended as could be possible by any one other than Hal Chase himself. Hal, though, will not be missing for he has made good at second to every microscopic scrutiny of a critic's eye. Wolter and Cree will be in the pasture sure, though Wolter is likely to be shifted to center if Lelivelt beats out Daniels. Over the other positions Chance will have to do all the worrying. The peerless leader has a wealth of material for the third base side of his inner line. Martin, Derrick and Young have not been thoroughly tested, but so far as the test has gone they have stood up well under it. Out of the three at least one live wire should be garnered. Priest and Midkiff are third base possibilities, but they will have a fight on their hands to dislodge Roy Hartzell. Bermuda's climate has done wonders for this veteran, and he seems a great deal faster than ever before. Chance says he has some good pitching talent on hand. He believes Davis and Keating will develop into twirling sensations.

Y. M. C. A. STAR COURSE

Last Entertainment of the Season Held

The last in the series of concerts given in the Y. M. C. A. star course was held last night in the First Universalist church and was well attended, the large attendance being probably due to the success of the entertainments held previous to this one. The entertainment was given by "Ye Old Folks' Choir and Concert Company," the soloists being as follows: Tenor, E. H. Page; bass, C. Wood; contralto, Florence L. Hersom, soprano; Luthera Stratton, and they were assisted by Miss Irene Bewley, reader. Miss Ruth Dorothy Garland was the accompanist for the evening.

The program was as follows:

Quartet, "The Miller's Wooing."
Reading, "The Happiest Time,"
Miss Bewley.
Solo, "The Danza,"
Miss Stratton
Quartet, "The Rosary."
Solo, selected.
Miss Hersom
Reading, "Billy Brad and the Big Lie,"
Miss Bewley
Solo, selected.
Mr. Wood.
Trio from opera "Attila,"
Miss Stratton, Mr. Page, Mr. Wood.
Ye Old Folks in Costume:
"Come Where the Lilies Bloom,"
Ye choir
"Silver Threads Among the Gold,"
Prudence Hersom
"How the City Choir Sang,"..Ye choir
"Just a-Wearying for You,"
Obediah Page
"Bonnie Sweet Bessie,"....H. Stratton
"Sweet and Low,".....Ye choir
"My Grandma's Advice,"..P. Hersom
"When You and I Were Young, Maggie,"
Lemuel Wood
"Cousin Jedediah,"
Hepsibah Stratton and Ye Choir.

Surprise Party

A delightful surprise party was held at the home of Miss Ruth C. Hunter, 615 Princeton street, to celebrate her 20th birthday anniversary. A large number of her intimate friends participated in the pleasing event. There was music and games. Afterward all adjourned to the home of Mr. J. A. Bailey on Columbia street, where refreshments were served. Mrs. Minnie Cochrane had charge, assisted by Mrs. Jennie Balicy.

PROMINENT IN BOWLING CIRCLES

F. P. Duggan, a Successful and Capable Secretary

Francis P. Duggan, the secretary of the Heinze-Electric-U. S. Cartridge bowling league, has been a prominent figure in local bowling circles for several years past. He has always been ranked among the leaders by the bowling experts and is noted more for his steadiness than for brilliancy that some rollers flash.

When the employes of the Heinze-Electric and U. S. Cartridge shops decided to form a league this year they immediately realized that they possessed just the man to give the league its needed impetus and one who thoroughly understood the management of such a tournament and Mr. Duggan was asked to accept the position of secretary as well as treasurer of the new bowling organization. He was taken sick at the first of the season and was forced to drop out of the actual bowling himself but has carried the official scoring and computed all the league's statistics for the season.

That Mr. Duggan's efforts have been productive is shown by the success of the new league. The league started with eight teams and instead of the interest abating as is a common occurrence with the bowling game, it has steadily increased as the season progressed. At present it is necessary to have police in attendance at the league games to keep the crowd of spectators from encroaching on the alleys. Mr. Duggan was secretary of the old Catholic Bowling league which was composed of twelve teams of the best bowlers in the city.

FRANCIS P. DUGGAN

M'COMBS AT THE WHITE HOUSE

Told President That He Preferred Not to Accept Post of Ambassador to France

WASHINGTON, March 13.—Chairman McCombs of the democratic national committee told President Wilson today at the White House that he preferred not to accept the post of ambassador to France, that he might remain in private life and probably retain the chairmanship of the national committee. President Wilson urged Mr. McCombs not to definitely decline the offer until he had considered it further and Mr. McCombs agreed to do so.

The president told him that he was earnestly desirous of having him accept a foreign post inasmuch as he had declined to become a member of the cabinet. The president asked McCombs to hold his mind open until at least April 1. Mr. McCombs said later to inquirers he was so strongly urged by the president that he felt it his duty to give the question more serious and careful consideration.

Mr. McCombs declared the president had determined to pick out diplomatic representatives solely on the basis of ability rather than on wealth. It is the president's wish to have the United States represented abroad by the most capable men, even though they may not be able to live up to the social precedents of their predecessors.

Mr. McCombs said he thought that even if he were to accept the post of ambassador to France he might not resign as chairman of the democratic national committee as he did not think he would stay abroad for the full period of the administration. Close friends of Mr. McCombs who talked with him after he left the White House declared that it was practically certain that Mr. McCombs would not accept a diplomatic post.

Intimations have been received in Washington that Richard Olney might decline the post of ambassador to Great Britain offered to him by President Wilson. Friends with whom Mr. Olney has been in communication thought today that the veteran diplomat would not accept the post because his law practice had become so extended that he did not feel it possible to abandon that work at the present time. No word had been received at the White House early today from Mr. Olney. Telegrams have been despatched to him by many close friends of President Wilson urging him to accept. Chairman McCombs was among those who said today that he hoped Mr. Olney would find it possible to take the embassy.

THE SONG TRUST FOOLED AGAIN

An "Unknown" puts over the First Song Hit of 1913

Ever since "Come Back to Erin" and "Killarney," song writers have been attempting to "put over" a modern Irish ballad that would become equally as popular.

A hitherto unknown writer, Frederick Knight Logan, has accomplished this with his song "Killarney, My Home O'er the Sea," and the so called "Song Trust" are astounded to think that this plum should have fallen to one outside their sacred portals.

With the composer's permission, we reproduce the chorus, so judge it for yourself.

Killarney, My Home O'er the Sea

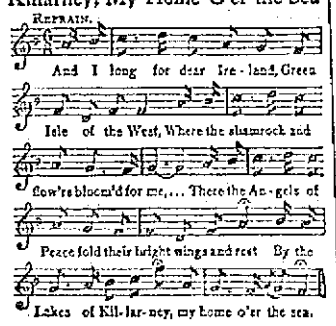

At first glance you will say the lyric is common place, but a second perusal shows it to be well written, while the melody is about as sweet and dainty as any you ever heard, as it "lingers," and you will surely want to hear it over and over again.

ENJOYABLE DANCE HELD

By Independent Workmen of America

There was a large gathering at Lincoln hall last night when the Independent Workmen's Circle of America, Inc. branch No. 20, held its first social and dance. A dance order of twenty numbers and several extras was danced by about 100 couples to music furnished by Miner's union orchestra. That the affair was a success both financially and socially was due to the work of Max Shapiro, who had charge of the arrangements.

The officers who assisted in the success of the social are as follows:

General manager, Max Shapiro; assistant general manager, Max Sidman; floor director, Louis Cohen; assistant floor director, Israel Levin; chief aid, Nathan Weisberg; aids, C. Richards, Sam Zelinsky, Nathan Malkiel, Victor Bronstein, S. Matlin, A. Perkin, J. Lipshitz, Hyman Snyder.

MAX SHAPIRO
General Manager

Committee on arrangements: Chairman, Max Shapiro; secretary, C. Richards; treasurer, Sam Zelinsky; A. Perkin, N. Goodman, Malkiel L. Cohen, J. Lipshitz, S. Matlin, J. Levin, V. Bronstein, L. Weisberg, M. Sidman, Hyman Snyder.

The officers of the society are the following: Chairman, Sam Zelinsky; vice chairman, A. Perkin; treasurer, David Smith; financial secretary, C. Richards; recording secretary, S. Matlin; trustees, Louis Cohen, N. Malkiel, Israel Levin.

Those present from out of town are as follows: Max Sabin of Providence, R. I., Dr. M. Fishman of Lawrence, Sam Vilon of Boston, and Mr. Yegdol of Boston.

U. S. CARTRIDGE LEAGUE

Machine Five and Testers in Great Game

Wednesday proved the usual off-night on the alleys last night among the rollers of the various leagues and the list of matched games was small. A game of note was that between the Testers and the U. S. Machines in the U. S. Cartridge league. The contest was decided in favor of the latter team by the narrow margin of 6 pins in a closely rolled match throughout. Craig with 273 was high. The Climax and Heinze-Machines also rolled a close game in the same league struggle. The Heinze Machines were the winners by the score of 1361 to 1347. McCarthy of the winning team was the high man with a total of 266. The scores of the matched games in detail follow:

U. S. Machine—Rockwell 242; Dulligan 251; Heeslan 261; Craig 273; Schonbom 256; totals 1289.

Testers—Wilcox 231; Hayden 263; Loupret 265; Carden 264; Boyle 260; totals 1283.

Climax Team—Dulligan 235; Freeman 274; Doole 279; Quirk 261; F. Schonbom 292; totals 1347.

H. Machines—Lardner 252; Shepard 273; Mullin 279; Terry 268; McCarthy 295; totals 1367.

Dollies—Shea 254; Burns 249; McCarron 246; McCaffery 245; T. Doyle 246; Cronan 238; totals 1508.

Washingtons—Foye 265; Renshaw 257; Wilkes 262; Flanagan 241; Meehan 261; A. Doyle 281; totals 1567.

Pastimes—Harriman 261; Richardson 280; Hall 265; Cole 256; Coleman 284; totals 1376.

Sullivan's Wonders—Lillis 281; Sullivan 261; Dyer 284; Campbell 232; McCarthy 291; totals 1355.

Team Seven—Rourke 257; Craig 259; totals 516.

Team Nine—Jewett 271; Kennedy 276; totals 547.

Team Twelve—Carpenter 288; Davis 259; totals 547.

Team Nine—Jewett 263; Kennedy 254; totals 517.

Chouinard's Pets—Adams 231; Nix 226; Inglis 257; Gray 243; Chouinard 273; totals 1230.

Maguire's Pets—Barber 213; Holmes 213; Leary 245; Markle 208; Maguire 256; totals 1141.

Kitsons—Kelley 264; McNulty 246; Harrell 265; Langevin 295; Conley 253; totals 1323.

Office Team—Hammond 232; Coggins 211; Farrell 263; Pilkington 273; Baker 260; totals 1239.

BOTH READY FOR BOUT

Munice and Meyers Are in Good Shape

Johnny Munice and Henry Meyers, who will clash at the Lowell A. C. tomorrow night to settle their respective claims to the featherweight championship of Charlestown, are in fine fettle for the bout, and both are anxious to hear the bell that will bring them together to battle for supremacy. Munice is the younger of the two in age and ring experience, but feels that his recent success with Phil McGovern and Al Delmont will prove valuable to him in tomorrow night's bout. In his match here with Delmont, Johnny did all the leading, and proved aggressive throughout the 12 rounds. He took an early lead and forced Delmont to go his hardest to secure a draw. He also forced McGovern to his limit. He is well trained and confident. Meyers has been at the game for a longer period and has met some of the best men in the country at his weight. He boxed Pal Moore and K. O. Brown, and made both step lively. He defeated Tommy Doyle at the local club early this season, and later defeated Young Delmont of Lawrence. In all his bouts he showed that he is a game and aggressive fighter. Johnny Boyle and Roddy McDonald will appear in the semi-final and both are fit for the battle. Finnie Boyle will meet Young Connolly in one of the preliminaries and Young Cooney will exchange taps with Young Sullivan in the opener.

VISITED LOWELL

Two Business Men and Their Wives From Montreal Are Touring New England

Mr. and Mrs. Emile L'Esperance and Mr. and Mrs. L. Archeveque, all of Montreal, Que., are taking a few weeks' vacation, visiting the principal cities of New England. During their stay in Lowell they have been the guests of Mr. and Mrs. Joseph Hamelin and Mr. and James Robarge of Howard street.

Messrs. Archeveque and L'Esperance are prosperous business men, and they both formerly held important positions in the Canadian government. They were very much impressed with Lowell and its many places of business, and while in this city they met several former Montreal business men who have established themselves in the Spindle City.

Mr. and Mrs. L'Esperance while in Lowell observed the 20th anniversary of their marriage, and were warmly congratulated on the event. The four people left for Boston, where they will spend a few days, then they will go to New York and other places.

"Twenty" 15 cents

A clever blending of pure, choice leaf—

FATIMA
TURKISH BLEND
CIGARETTES

This delightful Turkish-blend cigarette has the largest sale of any cigarette in this country.

"Distinctively individual"

Liggett & Myers Tobacco Co.

THE DUSTLESS METHOD
Of Housecleaning Nowadays is the
VACUUM WAY
We have Vacuum Cleaners for sale or will let you one at
$1.00 Per Day
BARTLETT & DOW, 216 CENTRAL STREET

DON'T FORGET IT

When you have any steam and gas fitting or plumbing problems to solve, come to us and we will help you out. We have made a specialty of such matters for a good many years, and have established a reputation for good work and moderate charges.

Welch Bros.
61-65 MIDDLE ST.

Last and Best
TRACK MEET
ALL STARS ALUMNI TEAM
vs. LOWELL HIGH SCHOOL
SATURDAY NIGHT

THIS BILL SHOULD NOT PASS

Boiler Inspection Department Should be Allowed to Remain Intact

There is an attempt by the Massachusetts state branch of International Union of Steam Engineers to pass a bill (Senate 135) taking the boiler inspection department out of the district police, amalgamating it with the board of boiler rules and setting it adrift under a chief inspector of boilers, who will have sole authority over this department, with no one between this chief inspector and the governor—making a one-man power, which is dangerous, for some fly-away might land this position and perhaps lead this efficient department to destruction. At all the hearings, the boiler inspection department has been admitted by all as being very efficient. The chief of the district police, General Jophanus H. Whitney, has always acted as a balance wheel on this department, keeping the chief inspector's feet on the ground whenever he attempted to fly beyond bounds, and about seven-eighths of the members of the department are afraid that if his (Gen. J. H. Whitney's) authority is removed it is going to work a detriment to the department.

The board of boiler rules was created to formulate rules for construction of boilers, and having no authority or connection with the boiler inspection department. The last rules were made in nineteen hundred and nine and they have made none since that time. They now seek to perpetuate their jobs by having themselves consolidated with the boiler inspection department and have turned themselves into a political board to further this project. The boiler inspection department should be left alone to continue efficient work.

The bill in question (Senate 135), accompanies the petition of the Massachusetts state branch of the International Union of Steam Engineers for the consolidation of the boiler inspection department of the district police and the board of boiler rules, and reads, in part, as follows:

Section 1. The present members of the Massachusetts district police who are now assigned and employed as boiler inspectors shall hereafter be, and hereby are, detached and separated from the Massachusetts district police and shall, together with the board of boiler rules, constitute a department under the head of a chief inspector of boilers to be appointed as hereinafter provided; and the said department is to be known as the bureau of steam engineering and boiler inspection, consisting of two divisions, the board of boiler rules and the boiler inspection department.

Section 2. The powers, duties and tenure of office of the chief inspector and the inspectors of the boiler inspection department of said bureau of steam engineering and boiler inspection shall be, except as herein otherwise provided, those now provided and established by law for the chief inspector and the inspectors of boilers of the Massachusetts district police, and said chief inspector and the inspectors hereby transferred and all inspectors who may be hereafter appointed shall be entitled to be retired under the same conditions now provided by law for members of the Massachusetts district police. The length of service entitling the chief inspector and inspectors to be so retired shall include the time they have severally served as boiler inspectors in the Massachusetts district police, together with the time they shall hereafter serve as members of the bureau hereby created.

Section 5. The chief inspector of the boiler inspection department of the bureau of steam engineering and boiler inspection shall receive an annual salary of $2400 and shall be allowed traveling and necessary expenses. The salaries of the inspectors of the boiler inspection department of the bureau of steam engineering and boiler inspection who were appointed to the boiler inspection department of the Massachusetts district police prior to Jan. 1, 1912, shall be at the rate of $1800 per annum. The salaries of the inspectors of the boiler inspection department of the bureau of steam engineering and boiler inspection who were appointed to the boiler inspection department of the Massachusetts district police after Jan. 1, 1912, or who may be hereafter appointed to said boiler inspection department of said bureau, shall be as follows: At the rate of $1500 per annum for the first year of service; at the rate of $1600 per annum for the second year of service; at the rate of $1700 per annum for the third year of service and thereafter at the rate of $1800 per annum, and all inspectors shall be allowed traveling and necessary expenses.

Section 6. The clerk provided for and appointed under section three of chapter 105 of the revised laws, for service in the boiler inspection department, and all clerks provided for and appointed under section one, chapter 522 of the acts of the year 1906, and section 25, chapter 465 of the acts of the year 1907 are hereby transferred from the Massachusetts district police to the boiler inspection department of the bureau of steam engineering and boiler inspection and shall each receive an annual salary of $800, except that the chief inspector of said bureau shall designate two of said clerks, one of whom shall be chief clerk of the boiler inspection department and the other, the secretary of the board of boiler rules, who shall each receive an annual salary of $1200. The clerks herein mentioned shall be assigned to such duties at such places in the commonwealth as the chief inspector may direct, and all vacancies in said clerkships shall be filled by appointment by said chief inspector under civil service rule. He may also appoint three additional clerks at salaries not in excess of $600 each.

Section 7. Upon the passage of this act, the boiler inspection department of the bureau, hereby created shall have sole custody, possession and use of any and all offices, records, apparatus, fixtures or any other property whatsoever used exclusively by the boiler inspectors of the Massachusetts district police in the performance of the duties imposed upon or assigned to them under existing law.

Section 8. All salaries, traveling and necessary expenses of the chief inspector, inspectors and clerks of the boiler inspection department of the bureau of steam engineering and boiler inspection hereby created, and all other expenses of the said department incidental to the carrying out of the provisions of this act and all the provisions of existing law relating to the duties of said department shall be submitted under oath to the chief inspector of said department, and when approved by him, shall be paid out of the treasury of the commonwealth. All fees received by the inspectors of the said department shall be paid to the chief inspector of the said department, who shall receipt for and shall pay said fees to the treasurer and receiver general of the commonwealth.

Section 9. All acts and parts of acts inconsistent herewith are hereby repealed.

Section 10. This act shall take effect upon its passage.

If you want help at home or in your business, try The Sun "Want" column.

AVOID IMPURE MILK
for Infants and Invalids
Get
HORLICK'S
It means the Original and Genuine
MALTED MILK
"Others are Imitations"
The Food-Drink for all Ages
Rich milk, malted grain, in powder form. For infants, invalids and growing children. Pure nutrition, upbuilding the whole body. Invigorates nursing mothers and the aged. More healthful than tea or coffee.
Take no substitute. Ask for HORLICK'S
HORLICK'S Contains Pure Milk

After Long Suffering

Women Are Constantly Being Restored to Health by Lydia E. Pinkham's Vegetable Compound.

"Worth mountains of gold," says one woman. Another says, "I would not give Lydia E. Pinkham's Vegetable Compound for all the other medicines for women in the world." Still another writes, "I should like to have the merits of Lydia E. Pinkham's Vegetable Compound thrown on the sky with a searchlight so that all suffering women could read and be convinced that there *is* a remedy for their ills."

We could fill a newspaper ten times the size of this with such quotations taken from the letters we have received from grateful women whose health has been restored and suffering banished by Lydia E. Pinkham's Vegetable Compound.

Why has Lydia E. Pinkham's Vegetable Compound accomplished such a universal success? Why has it lived and thrived and kept on doing its glorious work among the sick women of the world for more than 30 years?

Simply and surely because of its sterling worth. The reason no other medicine has ever approached its success is plainly and simply because there is no other medicine so good for women's ills.

Here are two letters that just came to the writer's desk—only two of thousands, but both tell a comforting story to every suffering woman who will read them—and be guided by them.

FROM MRS. D. H. BROWN.

Iola, Kansas.—"During the Change of Life I was sick for two years. Before I took your medicine I could not bear the weight of my clothes and was bloated very badly. I doctored with three doctors but they did me no good. They said nature must have its way. My sister advised me to take Lydia E. Pinkham's Vegetable Compound and I purchased a bottle. Before it was gone the bloating left me and I was not so sore. I continued taking it until I had taken 12 bottles. Now I am stronger than I have been for years and can do all my work, even the washing. Your medicine is worth its weight in gold. I cannot praise it enough. If more women would take your medicine there would be more healthy women. You may use this letter for the good of others."—Mrs. D. H. Brown, 809 North Walnut Street, Iola, Kan.

MRS. WILLIAMS SAYS:

Elkhart, Ind.—"I suffered for 14 years from organic inflammation, female weakness, pain and irregularities. The pains in my sides were increased by walking or standing on my feet and I had such awful bearing down feelings, was depressed in spirits and became thin and pale with dull, heavy eyes. I had six doctors from whom I received only temporary relief. I decided to give Lydia E. Pinkham's Vegetable Compound a fair trial and also the Sanitive Wash. I have now used the remedies for four months and cannot express my thanks for what they have done for me.—Mrs. Sadie Williams, 455 James Street, Elkhart, Indiana.

All these testimonials are guaranteed genuine and truthful. The original of each came to us entirely unsolicited. They are sincere expressions of gratitude for actual benefits received from the medicine.

SOLD -TO- **J. L. CHALIFOUX CO.**

Stock of A. I. Sully, 54 Central Street, on Sale in Our Shoe Department This Saturday

WATCH FRIDAY'S PAPERS.

AGRICULTURAL SCHOOL

Bill Will Have Clear Sailing in the Senate

HOUSE ORDERS IT TO A THIRD READING

Senator McDevitt Vamoosed Before Sentence Was Pronounced—Labor Troubles in 1912

In the senate, at the State House, yesterday afternoon, the Middlesex Agricultural school bill was ordered to a third reading without debate and it looks now as if there were no more red lights on the track, at least not in the senate.

Committee Reports

These committee reports were read in the house:

Roads and Bridges—Leave to withdraw on Mayor Fitzgerald's bill providing that part of the money received from licenses for the operation of motor vehicles shall be expended on the Boston park system; leave to withdraw on bill providing that one-half of the money received from automobile licenses shall be returned to the cities and towns, in proportion to the number of licenses issued therein.

Metropolitan Affairs—Bill providing for the construction of a new bridge over Belle Isle Inlet between Boston and Winthrop.

Public Service—Bill providing for the payment of pensions to employes of the custodian's department of the Suffolk county courthouse.

Labor—Bill providing for one day of rest in seven for employes of manufacturing and mercantile establishments.

Insurance—Bill to permit the supplying of physicians and nurses for the families of members of fraternal benefit societies.

Labor—Leave to withdraw on bill to regulate the hours of labor of drug clerks.

Public Service—Next general court on bill providing that $2.50 per day shall be the minimum wage of laborers employed by the commonwealth.

Metropolitan Affairs—Bill appropriating $200,000 for further improvement of the commonwealth flats at South Boston.

Election Laws—Donahue bill providing for direct nomination of candidates for the United States senate.

Cities—Next general court on bills to amend the charters of Brockton, Lynn, Chelsea and Pittsfield.

Showed Real Activity

The legislative committees on Beacon Hill showed signs of real activity yesterday afternoon and numerous reports of more than passing importance were submitted. The house was deep in the discussion of the anti-log-rolling bill, which prohibits the swapping of votes on measures pending in the legislature and in city councils, when the the hour of adjournment was reached; it had proceeded no further on this measure than to hear it characterized as a direct insult to the legislature, when the speaker's gavel fell for the day.

The Webster order requiring the tax commissioner to inform the house how much property, in his opinion, escapes taxation through being kept in safe deposit vaults, was adopted without debate.

Parsons of Worcester moved to substitute for an adverse report a bill to permit appeals from decisions of boards of health in cities relative to stables. Henebery of Worcester opposed the motion and it was defeated on a voice vote.

Putnam of Westfield opposed a bill providing that probation officers shall be appointed by the justices of their courts, subject to approval by the commission on probation, contending that it is but another step in the centralization of control over the public service.

Catheron of Beverly defended the bill, on the ground that it is intended to enable the probation commission, made up of experts on the subject, to insist that the important position of probation officer shall be filled by men of the proper temperament. He said there are too many judges in the commonwealth who do not realize the underlying purpose of the probation system, as shown by the fact that they have appointed deputy sheriffs to the position.

Ballantyne of Boston offered an amendment to strike out section 2 of the act, providing that the probation commission shall investigate complaints against probation officers.

Conway of Boston favored the bill as an extension of the merit system, and suggested that the very active lobby of probation officers against the bill indicates that some of them at least are afraid of such a system.

Sanborn of Lawrence feared the bill would disturb the harmony which ought to exist between the justice of a court and his probation officer.

The bill was opposed by Lomasney of Boston, and supported by McManus of Boston and Ellis of Newton. By a vote of 48 to 76, the bill was rejected.

Scores Anti-Log-Rolling Bill

Dean of Wakefield opposed the Anti-Log-Rolling bill, characterizing it as the worst insult to the membership of the house he had ever seen.

Drury of Waltham said the practice of trading votes has existed ever since it was founded by Alexander Hamilton, and has not been unknown in the present legislature. He said legislation of this sort is needed to prevent unwarranted drains upon the public treasury.

Donovan of Boston said he had seen nothing of this sort in his five years of service in the house. He said the bill is backed by the Good Government association, which he described as "a crowd of professional log-rollers."

The hour of adjournment cut off further debate.

Haines of Medford presented his own petition for legislation to provide that "No member of the bar who is also a member of the general court shall be required to proceed to the trial of any case pending in the supreme judicial court or in the superior court, or before an auditor or master appointed by either of said courts, while the general court is in session." Referred to committee on rules.

Social Welfare Bills

Representative B. F. Sullivan was before the committee on social welfare yesterday in behalf of his bill, which was admitted on leave, for the appointment of a commission of five persons to be appointed by the governor, one of whom shall be a woman, to study and investigate the conditions under which child labor is employed and whether the 54-hour law for women and minors, so-called, is being violated.

The minimum wage amendment bills were also taken up. Robert H. Dean of the legislative committee of the progressive party, submitted a new draft of a bill to increase the powers and to further define the duties of the Minimum Wage commission, and introduced Miss Mara H. Sittes, professor of economics at Simmons college, who drew the new bill, to explain it.

Miss Sittes stated that the bill amends the existing law to provide that the governor shall make his first appointment for the commission for a term ending Oct. 1, 1914, instead of 1913, as the act now reads; to provide that the governor shall appoint but three disinterested persons to represent the public on the minimum wage board; to provide that a majority of the board may fix the minimum wage instead of two-thirds as the law now requires; to provide for advertising the employer in at least one newspaper in each county in which the industry in question is carried on; to provide for the calling of books and papers; to raise the money penalty on an employer who discharges or in any other way discriminates against an employe to not less than $1000; to fine any employer employing a woman or a minor at less than an established minimum wage not less than $50 nor more than $200 or imprison him for not less than 30 days.

Senator McDevitt Vamoosed

Senator John J. McDevitt of Quincy did not wait yesterday afternoon to be either suspended or reprimanded. Instead he was given his opportunity on a question of personal privilege to say that whatever the senate might do to him, he had no hard feelings against anybody, bore no animosity even to the committee on rules, but would go before "the great God" and declare that he had told the truth.

Then the honorable senator walked out, and Sergeant-at-Arms Thomas F. Pedrick, when sent after him, couldn't find him. Then there was great to do; the senate, with only two dissenting voices, had adopted the recommendations of the committee on rules, but it needed the senator from Norfolk to carry them out. Senator McDevitt had vamoosed. Therefore, a new order was adopted, that the sergeant-at-arms produce McDevitt tomorrow at 2 o'clock, in order that he can be properly suspended and put off the payroll till May 1. Until the sergeant-at-arms produces him, he is still in good standing in the senate, because his sentence hasn't been read.

Labor Troubles in 1912

The Lawrence labor troubles last year are discussed in the 27th annual report of the state board of conciliation and arbitration, which was filed with the legislature yesterday. These troubles, the board declares, were not made by the amendment to the 56-hour bill. Neither is the responsibility placed on the labor movement. Except for the trouble in the textile industry relations in this state between employer and employed were in the main peaceful. The report in part follows:

"The year had scarcely begun before certain of the work people at Lawrence and other places became disorderly. Organized labor had assured the legislative committee that there would be no wage trouble if the amendment of 1911 were passed, so as to reduce the textile work of women and minors to 56 hours a week, and the trouble was not of its making. The disturbance arose outside the labor movement and came from without the state. For the rest the relations of employer and employed were in the main peaceful.

"The disturbances that attract attention bear a small ratio to the potential strikes that are settled without clamor under the operation of the law. These, in turn, become examples for the settlement of other cases that never come to official notice, and the ease with which accord is effected has produced in some quarters such amity that differences seldom arise.

"Applications to the number of 115 were received. Under the statute of 1910, chapter 445, as amended by statute of 1912, Chapter 545, there were three requests from the board to determine whether the petitioners were carrying on business "in the normal and usual manner and to the normal and usual extent." The differences in four other cases were terminated by agreement of the parties following the board's advice. The other 108 were joint applications for arbitration. Of these one was abandoned by the parties, 13 were settled mutually and there are four now pending. The remaining 90 cases were determined in 75 awards, similar cases having been grouped when expedient."

Lull & Hartford

FIRE SALE

Sportsmen ought not to miss this opportunity to buy Guns, Ammunition, Steel Rods and Fishing Outfits at Half Value.

A great opportunity to obtain high grade Racquets, Dog Collars, Cutlery, Baseball Goods, Roller Skates, Canoes, Paddles, Etc., at a fraction of value.

106 Central Street

THE **GILBRIDE CO.**

SPRING OPENING

March 14th and 15th, Friday and Saturday

Millinery, Dresses, Suits, Coats, Waists, Dress Goods, Etc. Etc.

Come Friday and Saturday for a view of the most wonderful and most beautiful display of Spring fashions in **Millinery** and **Outer Garments** we have ever shown. Beauty and charm enter into every phase of the collection. There is beauty and richness in the fabrics; beauty and delicacy in the colorings; beauty and distinctiveness in the styles.

In our Millinery Department we show copies of Paris-inspired Dress Hats, English tailored and semi-tailored hats. We have effected ideas from Paris, London and Vienna.

Take time to attend this opening.

EATON'S BODY MAY BE EXHUMED

His Burial Will Not End the Investigation by State Authorities Into Cause of Death

After long and faithful service in the United States navy as midshipman, ensign, master, lieutenant and commander, Rear Admiral Joseph Giles Eaton was buried yesterday afternoon, in a country graveyard, without the sound of drum or funeral note. The interment took place in Oakland cemetery in Dracut, a small burying place where his first wife and their child are sleeping the sleep that knows no waking. The silent little village of the dead presented a rather unusual scene yesterday when the body of the man who won distinction in naval battles was lowered into the roughly dug grave, the reins from the hearse horses supporting the casket as it was lowered by stranger hands, to its place in the frozen earth. The admiral's widow and her daughter were present at the burial and wept as they gazed for the last time upon the face of a nation's hero whose burial was less pretentious than the poorest peasant.

It is said that mystery surrounds the death of Eaton and it was stated this morning that in all probability the body would be exhumed. The investigation into the death is now going on in secret and the men having it in charge are more or less reticent. The admiral's widow is credited with having made some rather unusual statements, but these statements are in a way excused by her mother who says that Mrs. Eaton's mind is a bit unbalanced at times.

Yesterday morning Mrs. Eaton and Miss Ainsworth left their home early and went by motor car to Hingham, where they took a train for Boston about 9.30. The body of Admiral Eaton was removed to the same station in the automobile of Ernest Sparrell, an undertaker. Mrs. Eaton and her daughter were dressed in black and Mrs. Eaton wore a heavy veil. She had noticeably high color; her daughter was much paler.

At Boston they were met by Frederick D. Carder of Lewis Jones & Son. He took charge of the body and had it carried across the city to the North station. They were met also by a phalanx of reporters and photographers, who accompanied them on the Atlantic avenue elevated train and took pictures all the way round the water front.

At first the women tried to shield their faces, but before the trip was finished they gave it up, and though they were photographed at short intervals for the rest of the day, paid no attention to it.

They took the 11.30 train to this city, where Mr. Carder turned his responsibilities over to Undertaker Saunders of this city. Mr. Saunders had brought a hearse and one hack to the station, and in these the last stage of the journey to Oakland, the little cemetery in Dracut, was begun. The roads were simply mud sloughs all the way, under the bright sun, and the mere journey was an experience not easily to be forgotten.

The Eaton lot is in the very corner of the cemetery, at the northeast angle of the wall. Here were four graves, set close together. One of the four graves is not marked; Mary Ann Varnum, the first wife of Admiral Eaton is buried there. Next to this one is a monument made to represent a rough pile of rocks, with an anchor laid on top. This is the resting place of Isabel Varnum Eaton, who died, a mere child, in 1888.

The other two graves are those of Mary Park Varnum and William P. Varnum, the father and mother of Admiral Eaton's first wife. The admiral's grave is the fifth.

Undertaker Saunders had some difficulty in lowering the casket having to use the reins from a pair of horses for straps and asking a couple of reporters to help.

A Boston reporter who accompanied Mrs. Eaton said: All the way to Lowell Mrs. Eaton chatted with her daughter and Mr. Carder without trace of emotion, nor did she in the least break down until she actually looked on the face of her husband when the lid of the casket was thrown back. Little Miss Ainsworth, who is lame, was much affected. She came weeping from her carriage.

There was not a word of service; indeed, hardly a word was said. The two women gazed for a minute upon the admiral's face; then they watched while the men lowered the casket into the grave, removed the flowers and replaced the dead lid. Then they returned to their carriage and were driven rapidly back to the depot where they caught a 2.24 train for Boston, arriving at 3.34.

No Request Made

Capt. DeWitt Coffman, U. S. N., commandant at the Charlestown navy yard, when asked last evening why a detail was not sent from the navy yard to do the usual honors at the funeral of Rear Admiral Eaton, said:

"If a request had been made I should have sent a detail of men to the funeral of Admiral Eaton, but I received no request. Although we have very much less than our usual complement of marines and bluejackets here at the navy yard now, I think I could have got together a squad detail for the purpose.

"Lowell is quite far away, you know, and we would not send any men such a distance unless we received a special request.

"Although it is the custom to give military honors to an officer of the navy when he is buried, it is not obligatory. Admiral Wilde and Admiral Nazro, out here in Jamaica Plain, were both buried without military honors.

"If the funeral of Admiral Eaton had been held in Boston we should probably have sent a detail of men anyway, but as long as it was held so far away from the navy yard we should not have sent any of our men unless specially requested."

VISITING INSTITUTIONS

Sen. Draper's Committee Goes to Springfield

The legislative committee on public institutions, of which Senator Draper and Rep. Toomey are members, will visit the state sanitariums at Westfield and Monson tomorrow and the Northampton state hospital on Saturday. They will be gone till Saturday night.

Injured By Saw

Oliver De Rosa, aged 33 years, residing at 13 Winter street, was painfully injured yesterday afternoon at the bobbin shop of Walter L. Parker, where he is employed. Mr. De Rosa was operating a circular saw and accidentally brought his hand in contact with the rapidly revolving blade. The index finger of his right hand was badly mangled and required four stitches at the Emergency hospital, where he was taken.

Card of Thanks

We, the undersigned, take this means of conveying to our friends our deepest gratitude for the many acts of kindness and sympathy extended us in our hour of sorrow caused by the death of our lamented son and brother, the late Hector O'Heir, and for the beautiful floral tributes and spiritual bouquets tendered by them. We assure them all that their kindness will ever be held in grateful remembrance.

(Signed) Ed. O'Heir and Family.

Wonderful values in the Bundle Sale at G. H. Wood's. Sale opens Friday.

New York Cloak and Suit Co.

CHERRY & WEBB

The Opening Is On In Full Swing

Now this is to be a big week at this store, showing and demonstrating the New Fashions.

BEAUTIFUL GOWNS
ELABORATE SUITS
SWELL COATS
HANDSOME WAISTS
DAINTY LINGERIES

We welcome all to try on, ask questions, and have a good time. This is Show Week. Bring your friends.

Very Truly,

New York Cloak and Suit Co.

CHERRY & WEBB

12-18 John St.

Invitation to the Public

BAKER'S

New Racket Stores

303 Middlesex and 610 Merrimack Streets

Have been remodelled and enlarged, and new lines of merchandise added. Grand Opening will take place Friday the 14th, and to grace the occasion we will sell

BROOMS 15c each

Regular Value 35c

CUT PRICES ON ALL OUR GOODS

Tel. 3890 3891 3892 3893

SAUNDERS' MARKET

159 GORHAM ST. COR. SUMMER ST.

Ground Bone 3c Lb., 10 Lbs. For 25c Fresh Every Day.

SOAPS

Three 5c Packages of Pearline 10c
Ivory Soap.....6 for 25c
Peerless Soap.....10c for 25c
White Rose Soap.....10 for 25c
Lenox Soap .....9 for 25c
Welcome Soap .....7 for 25c
Every Woman's Soap.....7 for 25c
Swift's Naphtha Soap.....7 for 25c
P. & G. Naphtha Soap....7 for 25c
20 Muleteam Borax Soap..7 for 25c
Pure White Castile Soap..7 for 25c
Snap Soap .....14 for 25c
Pearl Soap .....7 for 25c
Bee Soap .....6 for 25c
Swift's Wool Soap.....7 for 25c
Grandma's Washing Powder, 4c, 12c
Jumbo Washing Powder.....4c
Swift's Washing Powder.....3c
Big 10 Washing Powder.....4c
Star Naphtha Wash Powder, 4c, 16c
Gold Dust.....4c, 18c pkg
Dutch Cleanser 7c

4 1-2c SUGAR 4 1-2c

10 Lbs. to a Customer.

Loaf Sugar, lb.... 6c Powdered Sugar, lb.. 6c
Brown Sugar, lb..... 5c

PURE LARD

50 Lb. Tub Silver Leaf, lb.....12c
20 Lb. Tub Silver Leaf, lb.....12 1-2c
10, 5, 3 Lb. Silver Leaf.....13c

COMPOUND LARD

50 Lb. Tub Compound Lard.....8½c
20 Lb. Tub Compound Lard..... 9c
10, 5, 3 Lb. Tub Compound Lard.....10c

Snider's Ketchup, full pints, 15c Bottle

VanCamp's Ketchup, full pints, 13c Bottle

Corn Flakes, Sunbeam and Quaker Brands...5c

Campbell's Soups, Tomato, Vegetable, Chicken, 7 1-2c

SPECIALS

Evaporated Apples, pkg. 8c
Queen Brand Alaska Red Salmon..14c
Colombia Brand Alaska Red Salmon 12c
Pink Salmon, can 8c
Campbell's Soups (Chicken, Tomato and Vegetable) 7½c
Canned Strawberries 6c
D'Zerta Pudding, pkg. 6c
Tomatoes, can 9c
Maine Stringless Cranberry Beans.. 8c
Fancy Peas, can 7c, 11c, 13c, 14c
Fancy Maine Corn, can.....7c, 11c
Succotash, can 8c
Red Letter Soups (Tomato, Vegetable and Oxtail), can..... 6c
Borden's Malted Milk, bottle.....34c
Assorted Sunshine Cookies, lb.....7½c
Boiled Cider, bottle 20c
Best Pea Beans, qt..... 9c
Red Kidney Beans, quart..... 9c
Candy, 2 lbs. in box..... 20c
Extracts, all flavors ..... 6c (Vanilla, Lemon, Orange, Banana, Strawberry, Raspberry, Almond Wintergreen, Peppermint.)
Plum Pudding, pkg. 7c
Honey, bottle .....9c, 3 for 25c
Honey in Comb, frame.....20c
Beef, Iron and Wine, bottle.....20c

VEGETABLES

Potatoes, pk. 18c
Onions, pk 12 1-2c
Cabbage 1c
No. 1 Lettuce, 2 heads for 5c
Celery 15c
Spinach, pk. 20c
Radishes, 2 for 5c
Rhubarb, lb. 9c
Dandelions, pk 40c
Squash, lb. ...2c
Sweet Potatoes, 7 lbs. 25c
Cranberries, qt 10c

FRUIT

Grapefruit, 6 for 25c
Large Navel Oranges, 10c Dozen
Bananas, doz. 10c
Lemons, doz. 20c
Apples, peck 25c to 35c Pk.

MEATS ARE CHEAPER

LEGS OF LAMB 12c, 14c
LAMB CHOPS.....12 1-2c to 15c
FORES OF LAMB, lb..... 10c
BEST SIRLOIN ROAST BEEF, lb. 15c, 20c
CHOICE FANCY CORNED BEEF, 8c to 10c
FIRST CUTS—Best Roast Beef...12c to 18c
SIRLOIN STEAK from Best Heavy Beef, 12 1-2c to 20c
VERMONT TURKEYS, lb. .....15c to 25c
FRESH PORK LOINS, lb. .....12c to 14c
FRESH PORK SHOULDERS.....12 1-2c
LEG VEAL.....12c to 14c
FRESH KILLED FOWL, lb. 16c
SUGAR CURED HAM, lb. .....16c and 17c
SLICED HAM, lb. 22c
SUGAR CURED Shoulders, lb. 11c to 12c
BEST RUMP STEAK, lb. .....18c to 25c
RUMP BUTTS, lb. 13c
FRANKFORTS, lb. 10c
SPARE RIBS, lb. .....5c and 10c
SWEET PICKLED SHOULDERS, lb....12c

DRIED FRUITS

Prunes (40-50)..3 lbs. for 25c
Prunes (70-80).....6c lb.
SEEDED RAISINS, pkg...7c
Not-a-Seed Raisins...9c pkg.
Dried Peaches...3 lbs. for 25c
Dried Apricots, 13c lb, 2 for 25c

FRESH EGGS

17c Dozen

Every Egg Guaranteed to Be Fresh

Brookfield Eggs, strictly fresh, doz. 25c
Best Creamery Butter, 30c lb.
Fine Creamery Prints, 30c lb.
Fancy Creamery Prints.

CHEESE

Roquefort, Swiss, Young America, Cream Neufchatel, Limburger.

American Sardines, 3c box, 9 boxes 25c
Smoked Sardines, 8c box
Mustard Sardines, 8c box
Cloves, Cinnamon, Ginger, White Pepper, Mustard, Sage, Allspice, Nutmeg, ¼ lb. pkg.....5c, 6c, 7c
Corn Starch, 4c, 7 pkgs. 25c
Smoked Herring.....9c box

Dayton's Famous Pancake Flour 15c pkg
Canned Clams 8c
Canned Lobster 25c
Campbell's Beans, 2 lb. cans.....10c
Libbey's Beans, 2 lb. cans..... 6c
Snider's Beans, 2 lb. cans.....11c
Armour's Beans .....6, 10c can
Bee Hive Beans, 2½ lb. cans..... 8c
Old Reliable String Beans.....6c can
Terrapin Brand Wax Beans....6c can
Baker's Extracts (all flavors).....20c
Castor Oil 6c
Pitcher's Castoria .....10c bottle
Crystal and Swampscott Gelatines.. 8c
Saunders' Brand Gelatine..... 6c
Vinegar, ½-gal. jugs.....15c
Toilet Paper, roll 6c
Sour Pickles .....10c doz.
Onion Salad 9c
Saunders' Baking Powder..... 6c
Rumford Baking Powder.....11c
Cleveland Baking Powder.....20c
Harvard Cream 6c
Saleratus 4c
Cream Tartar 9c
Grape Baking Powder.....5c, 10c, 20c
Best Seeded Raisins..... 7c pkg.
Pears 8c, 11c, 13c
Peaches 12c, 15c, 20c
Horse Radish 6c
Best Pickles .....6c qt.
Larson's Special, Extra Selected Beets, size 3 .....6c can
Roast Beef, size 2.....28c can
Roast Mutton, size 1.....14c can
Corned Beef, size 2.....28c can
Ham Loaf, size ½..... 9c can
9½ lbs. Rolled Oats..... 25c
French Mustard .....4c glass
Lighthouse Cleaner 4c
Canned Pineapple.....10c, 15c, 20c
French Peas .....13c can, 2 for 25c
Carbonal .....18c, 35c bottle
Asparagus Tips .....20c can
Sal Soda .....5c pkg.

Best BREAD FLOUR

$5.00 Bbl. 70c Bag

Ben Hur, Searchlight and Quaker Brands

BEST PASTRY FLOUR

$5.15 Bbl. 65c Bag

At the Milwaukee Pure Food Show there was not a single sample of Creamery Butter on exhibit, but there were many Oleomargarine booths giving out liberal samples to the patrons.

When you want a food that is endorsed by the Pure Food Department at Washington—by the greatest chemists in the world—oleomargarine is the article, and it is not out of place, by any means, at a pure food show. Try our brands.

Very Good Grades, lb..... 12 1-2c, 15c
Best Grades Composed of 75 per cent pure cream, lb.....20c, 25c

TEAS

Sugar 3½c lb.

With every 30c pkg. of Tetley, Tudor, Nonquit, Bill Grade, or any of the high grades of best Teas we will give Sugar for.....3 1-2c lb.

Customers can also have a liberal sample with a package.

We also sell a very good Oolong, Mixed Tea, Green, Assam, Orange Pekoe and Gunpowder, 25c lb., 5 lbs. $1.00

Avondale Coffee, regular 35c lb. coffee, only .....30c lb.
Silver Coffee .....25c lb.
(None purer.)

20c PURE COCOA 20c

Yours Truly Brand, Melbourne Brand, Lb. 25c; ½ lb. 14c; ¼ lb. 7c
(Quality and strength guaranteed.)

Chocolate.....½ lb. cake 14c
5 lb. can best Cocoa.....$1.00
Loose Cocoa .....17c lb.

FRESH FISH IS CHEAPER

SPECIAL SALE OF FRESH GREEN HALIBUT, 2 Lbs. for 25c

Although the Price of Fish is Higher, We Still Offer the Same Low Prices On Fish.

Butter Fish, lb.....10c
White Perch, lb..... 6c
Salt Herring.....2 for 5c
Salt Salmon, lb.....10c
Fresh Herring,.....2 for 5c
Sword Fish, lb.....15c
Halibut, lb.....15c
Tomy Cod.....6 lbs, for 25c
Fresh Salmon, lb.....13c
Finnan Haddie, lb..... 7c
Live Shore Haddock, lb.....6c
Bluefish, lb.....10c
Steak Salmon, lb.....12c
Whole Salmon, lb.....10c
Fresh Mackerel, each.....10c
Salt Mackerel.....3 for 10c
Oysters, qt.....35c
Clams, qt.....25c
Smelts....9c lb., 3 lbs. for 25c
Chicken Halibut, lb.....15c
Fresh Eels, lb.....10c
Fresh Spawns, lb.....10c

OXFORD DEFEATED CAMBRIDGE

Annual Aquatic Event on Thames Won by Dark Blue Team by Quarter of a Length

PUTNEY, Eng., March 13.—Oxford won the annual boat race with Cambridge on the Thames today by a quarter of a length.

The race between eight-oared crews representing Oxford and Cambridge universities was rowed over the historic course from Putney to Mortlake, which has been used for the purpose for seventy years.

The race over the 4¼ mile course took place late in the afternoon, owing to the lateness of the tide.

Cambridge won the toss for choice of stations and the starting pistol was fired at 4.58 p. m. Cambridge immediately took the lead and maintained it, pulling to a stroke 36 to the minute. By the time Craven Steps had been reached Cambridge was half a length ahead. At Hammersmith bridge, about half of the distance, she was still a half length in front but Oxford then began to gain slowly. By the time the two crews had reached Barnes bridge, a little over a quarter of a mile from the finish Cambridge was still leading but then the superior power of the Oxford crew carried them to the front and they won by a quarter of a length.

Oxford's time was 22.53.

Oxford has now won 39 races and Cambridge 30, while one was a dead heat.

TODAY'S STOCK MARKET

NEW YORK MARKET

Stocks	High	Low	Close
Amal Copper	70¾	68½	70¾
Am Beet Sugar	29	27	28¾
Am Can	32½	31½	32¾
Am Can pf	121½	121¼	121½
Am Car & Fn	49½	49½	49½
Am Car & Fn pf	114⅞	114½	114⅞
Am Cot Oil	45	45	45
Am Locomo	36½	36⅛	36⅝
Am Smelt & R	69⅜	68¼	69⅜
Am Sugar Rfn	112¾	112	112½
Anaconda	36⅝	35⅞	36⅝
Atchison	101½	100⅞	101½
Br Rap Tran	87⅝	86⅞	87⅝
Balt & Ohio	100⅞	100	100⅞
Canadian Pa	224½	221	224½
Cent Leather	26½	26½	26½
Cent Leather pf	93⅝	93⅝	93⅝
Ches & Ohio	72½	71⅞	72½
CCC & St L	53	53	53
Col Fuel	33½	32½	33½
Consol Gas	130¾	130½	130½
Del & Hud	160½	160	160
Den & R G pf	33½	33½	33½
Erie	27¾	27	27⅜
Erie 1st pf	44	44	44
Gen Elec	138	137⅞	138
Gt North pf	127	126½	126¾
Gt N Ore ctf	35	34¾	35
Int Met com	17⅝	16⅞	17⅝
Int Met pf	59⅝	58	59⅝
Int Paper	11½	11⅛	11½
Int Paper pf	46	46	46
Kan & Tex	25	25	25
Lehigh Valley	155	153⅞	155
Louis & Nash	134	133	134
Missouri Pa	38	37⅝	38
Nat Lead pf	104½	104½	104½
N Y Air Brake	72	72	72
N Y Central	106	105¾	106
Nor & West	104⅝	104	104⅝
North Pac	116	115⅝	116
Pennsylvania	119	118⅞	119
Pullman Co	158	158	158
Reading	156¾	154½	156½
Rep Iron & So	24⅞	24½	24⅞
Rep I & S pf	87	87	87
Rock Is	21⅝	21½	21⅝
Rock Is pf	36⅜	35½	36⅜
St Paul	109½	108	109½
So Pac	100⅝	99⅝	100⅛
Southern Ry	25⅝	25⅜	25⅝
Southern Ry pf	80⅛	80	80
Tenn Copper	36	36	36
Third Avenue	35	35	35
Union Pac	150¼	147⅞	150
Union Pac pf	83½	83	83½
U S Rub	61	60	61
U S Rub pf	104⅞	104¾	104⅞
U S Steel	60⅝	59⅞	60⅝
U S Steel pf	107⅞	107½	107⅞
U S Steel 5s	100⅝	100½	100⅝
Utah Copper	53⅛	52¾	53⅛
Westinghouse	68⅜	68	68
Western Un	66⅝	66⅝	65⅝
Woolworth	91	88⅞	91

Boston Market

BOSTON, March 13.—There was unusually lively trading in the common stock of the Boston & Maine R. R. Co. on the local exchange today. At 1.30 o'clock the stock touched 72, a drop of 17 points in two days. This was the lowest price quoted in 25 years, the high mark of 210 having been reached in 1889. Within a half hour after the lowest quotation today the stock recovered at 78.

The stockholders of the road, a majority of the stock of which is controlled by the New York, New Haven & Hartford railroad through the Boston Holding Co. authorized four months ago of $10,000,000 of additional stock under the laws of Massachusetts the stock cannot be issued unless its equivalent is paid into the treasury at par nor can it be issued to the stockholders at less than par.

Exchanges and Balances

BOSTON, March 13.—Exchanges, $23,050,016. Balances, $1,501,294.

STOCKS LOWER

AT THE OPENING OF THE MARKET TODAY

Declines Among Leading Issues Were Small—Severe Break in Sterling Exchange Rates

NEW YORK, March 13.—Opening prices of stocks were generally lower today. Declines among the leading speculative issues were small but a number of the specialties were depressed a point or more. Goodrich, Woolworth and Colorado Fuel receded a point and Canadian Pac. 2. American Loco. advanced 1 1-2 and Sears Roebuck 1.

Large inroads were made on prices of various important stocks before there was any evidence of support, which pulled up the list somewhat. Union Pacific touched 147 1-4, near the week's lowest and Reading, Amal. and Can. sagged a point. Several specialties went down, Corn Products pfd. losing 1 3-4 and Beet Sugar 2 3-4.

Experiencing comparitively little opposition in jamming down prices at the outset today bear traders put out extensive short lines for a time. They were assisted in lowering the general level by a display of weakness at new points among the specialties. The successive downward swings recently strengthened the opinion that the market was a liquidating one, in which stocks were being sold on all rallies. The complexion of the market changed, however, when another severe break in sterling exchange rates occurred which seemed to preclude the chances of further gold exports.

New Haven sold at 120 1-2, well below the recent low level which had been a record since 1875. Discussion of poor earnings and their possible effect on dividends influenced selling. Elsewhere the list was fairly steady but very dull.

The market closed strong.

BOSTON CURB MARKET

Stocks	High	Low	Close
Alaska Gold	14⅛	13⅝	14⅛
Bay State Gas	20c	18c	20c
Boston Ely	65c	65c	65c
Butte Central	7⅝	7½	7⅝
Calaveras	3	2⅞	2⅞
Davis Daly	1¼	1¼	1¼
Ely Consolidated	12c	12c	12c
First National	1⅞	1⅞	1⅞
Goldfield Cons	2⅞	2⅞	2⅞
La Rose	2¾	2¾	2¾
Lion Hill Mines	80c	75c	80c
Majestic	43c	43c	43c
Mexican Metals	67c	65c	66c
Nevada Douglas	2½	2¼	2½
New Baltic	85c	85c	85c
Old Dominion Reets	6¼	5½	6¼
Ohio Copper	71c	71c	71c
Oneco Copper	1¾	1¾	1¾

Cotton Spot

Cotton spot closed quiet. Middling Uplands 12.50. Middling Gulf 12.75. Sales 200 bales.

BOSTON MARKET

Stocks	High	Low	Close
Boston & Albany	210	210	210
Boston Elevated	108½	106	108
Bos & Maine	83	72	77
N Y & N H	123	120½	123
Adventure	3	3	3
Arcadian	2⅜	2¼	2⅜
Cal & Arizona	63¾	63	63½
Cal & Hecla	460	455	460
Chino	39¾	38½	39½
Copper Range	44	43⅝	44
E Butte	12⅝	12⅝	12⅝
Giroux	3	3	3
Granby	58¾	58⅝	58⅝
Hancock	21	18½	20½
Indiana	13¼	13	13¼
Kerr Lake	3	3	3
Mayflower	9½	9	9½
Mohawk	48¾	48	48½
Nipissing	9	9	9
North Butte	27¾	27½	27¾
Old Dominion	48	48	48
Osceola	88	88	88
Ray Con	18⅝	18½	18⅝
Santa Fe	2	2	2
Shannon	11	11	11
Superior Copper	29⅝	29½	29⅝
Superior & Boston	3½	3½	3½
Utah Cons	9¼	9¼	9¼
Winona	3	3	3
Wolverine	61	61	61
Am Tel & Tel	132⅞	132⅝	132⅞
New Eng Tel	152½	152½	152½
Am Pneumatic	4	4	4
Am Pneu pf	19⅝	19⅝	19⅝
Mass Gas	88¾	88½	88¾
Mass Gas pf	94	94	94
United Fruit	170	169	170
Am Woolen pf	79¼	79	79
Butte Superior	31	30½	31
Isle Royale	24½	24¼	24½
Lake Copper	16	15½	16
Miami Cop	22½	22¼	22½
Pond Creek	23	22½	23
Swift & Co	105½	104⅞	105½
U S Smelting	40½	40½	40½
U S Smelting pf	48¾	48½	48¾
Utah-Apex	1⅞	1⅞	1⅞
Am Tel & T 4s	86¼	86¼	86¼

Cotton Futures

	Opening	Close
March	12.20	12.25
April		12.01
May	11.85	11.94
June		11.85
July	11.79	11.81
August	11.69	11.75
September	11.45	11.49
October	11.41	11.44
November	11.42	
December	11.43	11.45
January	11.38	11.41
February	11.40	

Money Market

NEW YORK, March 13.—Close: Prime mercantile paper 5½-6. Sterling exchange weak at 482.50 for sixty day bills and at 487 for demand. Commercial bills 482¼. Bar silver 57¾. Mexican dollars 45. Government bonds steady. Railroad bonds irregular.

Money on call firm at 4¾-5½ per cent.; ruling rate 5. Last loan 5. Closing bid 4¾. Offered at 5.

Time loans strong. Sixty days 8. Ninety days 6. Six months 5¾-6.

DANIEL S. O'BRIEN STORE

Beginning Fifth Successful Year Here

Daniel S. O'Brien, the popular clothier of Merrimack street, this city, is observing his fourth anniversary, and considering his success, he certainly deserves to be congratulated. As his advertisement today shows, he is still in the business in Lowell and has no intention of moving to Springfield, although he is interested in a progressive

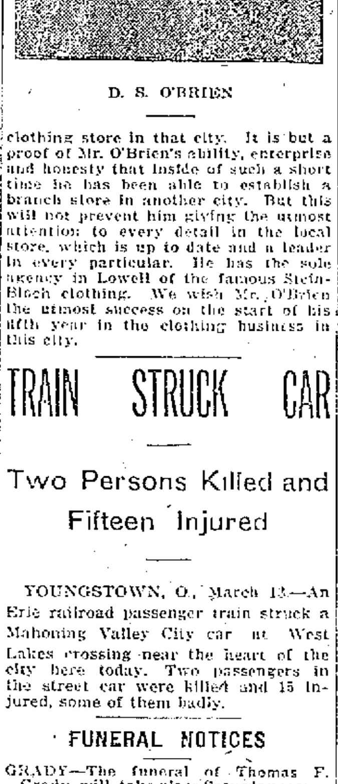

D. S. O'BRIEN

clothing store in that city. It is but a proof of Mr. O'Brien's ability, enterprise and honesty that inside of such a short time he has been able to establish a branch store in another city. But this will not prevent him giving the utmost attention to every detail in the local store, which is up to date and a leader in every particular. He has the sole agency in Lowell of the famous Stein-Bloch clothing. We wish Mr. O'Brien the utmost success on the start of his fifth year in the clothing business in this city.

CHAUFFEUR ARRAIGNED

Pleaded Not Guilty to Manslaughter

TRIAL OF DEFENDANT IN STABBING AFFRAY POSTPONED

Case of Neglect of Child in Police Court—Child to Be Adopted By Another—Other Offenders

Alexander F. Edwards, chauffeur in the employ of Thomas Nesmith of North Tewksbury, whose auto yesterday afternoon ran over and killed nine-year-old Edward Mullin in East Merrimack street, was arraigned before Judge Enright in the police court this morning, charged with manslaughter. Through his attorney, Albert S. Howard, he entered a plea of not guilty. The hearing was postponed to Wednesday, March 26. Bail of $2000 was furnished by Mr. Nesmith, the defendant's employer.

Child Will Be Adopted

The case of Clara Marcott, charged with neglect of her minor child, was continued in court this morning. Among the witnesses was the defendant's mother, who said that she no longer had the care of her daughter's child.

Since the last hearing in the case, the Marcott child had been placed in the French orphanage, whence it was taken by Mr. Raoul Geoffrey. On the witness stand Mr. Geoffrey said that he intended, if possible, to adopt the child and had taken out the papers necessary for such procedure. Defendant expressed a desire to go to Canada and Judge Enright continued the case for two weeks. He told the girl to report to Mr. Richardson, Humane society agent, before she leaves, in case she decides to go.

Old Stabbing Affray

Mehales Tsigourakes, who figured in the stabbing affray at the Appleton mills last December, was arraigned again and he was held in $2000 until Saturday for examination. His victim, George Douvlis is nearly fully recovered at the Lowell hospital.

Drunken Visitors

Found guilty of drunkenness: John Olson and James McHugh were fined $5 each, and Frank J. McNamara was held one week for sentence.

BOY KILLED BY AUTO

Ed. Mullin Met Death Yesterday

ACCIDENT OCCURRED IN EAST MERRIMACK STREET

Car Was Owned By Thomas Nesmith and Driven by Alexander Edwards—Chauffeur Held in $2,000

An automobile owned by Thomas Nesmith of North Tewksbury and operated by his chauffeur, Alexander F. Edwards, also of Tewksbury, struck and killed nine-year-old Edward Mullin, son of Mr. and Mrs. James J. Mullin of Appleton street about 5.15 o'clock yesterday afternoon, in East Merrimack street near the church of the Immaculate Conception. The chauffeur surrendered himself to the authorities at police headquarters and was booked on a charge of manslaughter. Later he was released when bail of $2000 was furnished by his employer.

The chauffeur in his story said that he was following in the rear of an express wagon in East Merrimack street, and that the victim and two other lads were stealing a ride on the wagon. When in front of the church, he said, the driver of the express team ordered the boys from the rear of his wagon, just as the chauffeur swung his machine to the left with the intention of passing the slower vehicle. Two of the boys, he stated, ran to the sidewalk and safety but the Mullin lad stepped directly in front of the machine and before the auto could be stopped or swerved out of the way, the boy was under the wheels.

Others, however, say that the boys were not stealing a ride on the team but were merely crossing the road, perhaps in the rear of the team, when young Mullin was struck by the machine. The parents of the dead boy said that he together with his cousin, Leo Mullin, aged nine years, of 4 Watson avenue, had been over to Belvidere, where they used to attend school. The third lad was John Beede of Appleton street. They stoutly insist that the unfortunate lad was not on the back of the wagon as stated.

When picked up from under the rear of the machine, the Mullin boy was unconscious and he was placed in the auto and hurried to St. John's hospital. He died on the way. Edwards averred that he had done everything possible to prevent the accident.

The parents of the dead boy are both employed in the Tremont & Suffolk mills and received no knowledge of the death of their son until on their way home from their work. Physicians had to be summoned to care for Mrs. Mullin, who became hysterical on hearing of the accident.

The remains were taken to the undertaking establishment of Messrs. McDonough in Gorham street and an autopsy was performed this morning. Besides his parents, Edward Mullin leaves two brothers, Walter J. and Gerald, and a sister Anna. He was a popular pupil at the Edson school.

Contested Probate Court Session

Yesterday in the contested session of the probate court at Cambridge was heard the second and final day's hearing on the third account of Charles L. Knapp, surviving trustee of the real estate trust of the estate of the late John F. Howe, and also on the petition of Mr. Knapp for an allowance of $2500 in addition to sums already received by him for services as said trustee.

Judge Chamberlain reserved his decision.

Frank Bradbury, Esq. of Boston appeared for Mr. Knapp and John W. McEvoy, Esq., for Frank W. Howe, the beneficiary of the trust estate.

Progressives Hedged

SPRINGFIELD, Ill., March 12.—Despite the passage of resolutions by both republicans and progressives for a combination to break the double senatorial deadlock, the progressives at the last minute changed their plans today and on the tenth joint ballot declined to vote for Sherman for the long term senatorship. Instead as they have been doing for weeks past the progressives voted for Frank H. Funk for the long term.

Kahn Trial Postponed

BOSTON, March 13.—The trial of Phillips Kahn, a magazine publisher who is charged with having criminally libelled Henry Russell, managing director of the Boston Opera company, was set for today but by agreement of counsel was postponed until tomorrow to allow the defendant time in which to file a bill of particulars concerning the defense.

Miss Bernhardt Injured

LOS ANGELES, Cal., March 13.—The condition of Sarah Bernhardt, who was painfully injured in an auto accident last night, showed marked improvement today and her physicians said she would be able to take part in a benefit performance this afternoon. Both of her ankles were badly wrenched and she had difficulty in walking.

Two Army Sergeants Injured

RHEIMS, France, March 13.—Two sergeants of the army aviation corps were seriously injured today by being thrown from their aeroplane through a collision with another machine during some aerial maneuvers carried out by a flotilla of five vessels today.

TELEGRAPHIC BREVITIES

Late Dispatches in Condensed Form

WASHINGTON, March 13.—Senator J. P. Clark of Arkansas, democrat, was today elected president pro tem of the senate.

AKRON, O., March 13.—William D. Haywood, leader of the Industrial Workers of the World, arrived in Akron this morning.

PEKING, March 13.—Frank Johnson Goodnow, a native of Brooklyn, N. Y., who resides at Washington, D. C., was today appointed by the Chinese government its adviser in the reform legislation.

PARIS, March 13.—The urgency of the government's bills to increase the police footing of the army has been pointed out to the finance and military committees of the chamber of deputies by Eugene Etienne, minister of war, according to a semi-official note.

TOLEDO, O., March 13.—With the rolling of the two man and the individual events today the 13th annual tournament of the American bowling congress will be officially closed. The Flor De Kulspel five of St. Paul, Minn., are the new champions with a score of 3006.

NEW YORK, March 13.—Federal Judge Mayer delivered today his charge to the jury which has been trying Julian Hawthorne, Josiah Quincy, Albert Freeman and Dr. William J. Morton, since November 25 last on charges of using the mails to defraud investors in Canadian mining stocks.

WASHINGTON, March 13.—The nomination of Dr. Beverly Galloway, chief of the bureau of plant industry to be assistant secretary of agriculture, it was announced at the White House would be sent to the senate today.

OMAHA, Neb., March 13.—The International Harvester Co. continued today its defense to the government merger suit by introducing a varied assortment of evidence to show that it was not a trust within the meaning of the Sherman anti-trust law.

MEXICO CITY, March 13.—The junction of the citizens and the troops of the state of Sinaloa with the constitutionalists is regarded in the federal capital as more than counterbalancing the dispersal of the little army of rebels recruited and led by Venustiano Carranza, the rebel governor of Coahuila.

BOSTON, March 13.—An offer of a definite wage scale and certain changes in working conditions said to be similar to those obtained in New York city were rejected by a mass meeting of shirtwaist and dressmakers' unions today.

CHICAGO, March 13.—Chicago employers are planning to have representatives form a detachment of the investigators who will travel through the east with the living wage commission from the Illinois senate according to developments that came today.

WASHINGTON, March 13.—Charges that Carl A. Loeffler, acting assistant doorkeeper of the senate, had been responsible for the disappearance of the Holst law certificate of deposit presented during the Lorimer trial in the senate and which was never afterward located, were made in the senate today by Senator Gore of Oklahoma when Mr. Loeffler's re-election was proposed.

Mrs. Eaton's Counsel Summoned

NORWELL, March 13.—Late today Judge Kelley of Brockton, Mrs. Eaton's attorney, was summoned to the Eaton home by a telephone message. The judge was in Rockland and immediately left for Norwell.

Judge Kelley conferred some time with Mrs. Eaton and also with Deputy Sheriff Condon and State Officer Scott. He returned to Rockland in company with the two officers and had a further conference with them at his office. The attorney said that no statement would be made by him today.

Report of American Legislation

LONDON, March 13.—James Bryce, British ambassador at Washington, has been instructed by the British foreign office to furnish a report in the proposed legislation in America for the greater protection of designs in manufacturing and also to send a copy of any bill on the subject introduced in congress.

President's Nominations

WASHINGTON, March 13.—President Wilson sent these nominations to the senate today:

John Skelton Williams of Richmond, Va., assistant secretary of the treasury.

Franklin D. Roosevelt of New York, assistant secretary of the navy.

Beverly Galloway, assistant secretary of agriculture.

Edwin Sweet of Grand Rapids, Mich., assistant secretary of commerce.

James A. Edgerton of New Jersey, purchasing agent of the postoffice department.

All were referred to committees.

Stone Quarry Interests

CHICAGO, March 13.—Hearing of complaints of building quarry interests in Indiana and Vermont were taken up here yesterday before the interstate commerce commission. Interests at Bedford, Ind., and Barre, Vt., were represented by counsel, who asked for reduction in railroad rates.

HIGHLAND BARGAIN STORE

Cor. School and Shaw Sts.

S. ORTNER, Prop.

Cheapest and best place to get Pure Groceries, Fruit and Vegetables. Special for Friday and Saturday.

HERE ARE BUT A FEW OF OUR SPECIALS—

Sugar, 10 lbs. to customer, lb. 4½c
Very best Butter, lb. 35c
Pure Leaf Lard, lb. 13 1-2c
Best Bread Flour, bag 68c, 75c
Smoked Shoulders, lb. 12 1-2c
Pure Boneless Cod Fish, lb. pkg. 12c
Oyster and Soda Crackers, lb. 7c
Butter Thins, lb. 12 1-2c
Pink Salmon, 3 cans 25c
Very Best Red Salmon, regular price 22c 15c
Best Raisins, 3 10c pkgs. 23c
Not a Seed Raisins, 3 pkgs. 27c
Shredded Wheat Biscuit, pkg. 10c
Rolled Oats, 8 lbs. 25c
Table Syrup, reg. 25c, bot. 19c
Baker's Chocolate, ½ lb., reg. 20c 17c
Baker's Cocoa, can 18c
Quaker Oats, reg. 25c 19c
Salt Pork, lb. 11c
Pea Beans, qt. 9c
Kidney Beans, qt. 10c
Yellow Eye Beans, qt. 10c
Crisco Corn 23c
Challenge Milk, can 10c
Dutch Cleanser, 3 cans 23c
Shinola Shoe Polish, can 6c
Large Prunes, 3 lbs. 25c
Apricots, 2 lbs. 25c
Best Peaches, lb. 10c
Good Oranges, doz. 15c
Green Mountain Potatoes, pk. 19c
Cabbage, lb. 1c
Turnips, 4 lbs. 5c
Beets, lb. 2c
Parsnips, 2 lbs. 5c
Carrots, 3 lbs. 5c
Grapefruit, each 5c
Bee or Naphtha Soap, 6 for 25c
Lenox Soap, 8 for 25c

Notice.—Our ad. will appear in The Sun every Thursday. Please watch for our specials. We give special attention to mail and telephone orders. Tel. 3764.

BODY OF F. B. SHEDD

Expected to Arrive in This City Tomorrow

The body of Freeman Ballard Shedd, who died at Miami, Florida, Tuesday afternoon, is expected to arrive in this city tomorrow when arrangements for the funeral will be made. The interment will be in the family lot in the Lowell cemetery. Mr. A. Sargent, who has charge of Mr. Shedd's business interests in this city, went to New York yesterday to meet Mr. Hoyt's family on their way home, and to take charge of the remains.

PROGRAM OF THE SENATE

A Very Busy Day at Washington

WASHINGTON, March 13.—Meetings of the democratic "steering committee" at 10 o'clock and a republican caucus at 12 o'clock, a session of the senate at 2 o'clock and prospect of a democratic caucus before the day was over made up a full program for members of the senate today.

Uncertainty as to whether the democratic committee lists would be completed made the time for the democratic caucus indefinite. Democratic leaders did not expect to complete the reorganization of the senate today, however. The republicans were prepared to offer their committee assignments to the senate at any time.

17 KILLED AND 11 HURT

Firing Began at Daybreak at Nogales

NOGALES, Ariz., March 13.—Firing began at daybreak on three sides of the Mexican town of Nogales. The Sonora state troops used grenades in their attack.

At 8.30 o'clock, Dr. Gustetter, who had crossed the line to attend the wounded replied that 17 of the defenders had been killed and eleven hurt. At this time the firing became scattering and mostly centered on the left flank.

The United States troops patrolling the border unlimbered two machine guns on Tinzoma hill, commanding the two towns.

Repubs to Vote for Progressive

SPRINGFIELD, Ill., March 13.—With 71 of the 75 republican members of the general assembly present and without a dissenting vote, republican senators and representatives in a joint conference which adjourned early today, adopted a resolution pledging themselves to vote for the nominee of the progressive caucus, Frank H. Funk for United States senator for the term ending March 4, 1915, provided a number of progressive members of the general assembly sufficient to elect in their case will unite upon and vote for the primary nominee of the republican party, Lawrence Y. Sherman, for the term ending March 4, 1915.

STATE CHEMIST HERE

George Wedger Talked With Commissioner

George L. Wedger, chemist in explosives for the state police in Boston, at the request of Commissioner Cummings, came to Lowell this afternoon, and held a conference in the aldermanic chamber, relative to the keeping of gasoline and other explosives.

Mr. Wedger arrived at city hall at 2.20 o'clock. There were a few automobile owners present and all asked questions relative to the keeping of gasoline. Chief E. N. Bartlett of the Billerica fire department stated there were garages in Billerica with wooden floors, and he was told by Mr. Wedger that this was very bad and against the law, for wooden floors are very dangerous, inasmuch as they will absorb gasoline and if a match is dropped a fire will surely occur. "It is not the gasoline itself that will cause the fire," said Mr. Wedger, "but the vapor which is three times heavier than air. The vapor does not diffuse with air and keeps together. It travels around and when it reaches fire a spark is formed and this follows the vapor to the spot where gasoline is and an explosion occurs."

Continuing Mr. Wedger said all heated rooms should be isolated from main garage. Ventilated vestibules are greatly recommended in places heated by stove or open fire place.

According to Mr. Wedger the state has never made regulations as to the quantity of gasoline that could be kept. In St. Louis people are allowed to keep 25 gallons against the wall of a dwelling house, but in Boston we think this is ridiculous. There is no regulation concerning the country store as to the keeping of gasoline, but the safest place is certainly underground. There is no law prohibiting the carrying of gasoline in motor tank vehicles.

Mr. Morrison of the Cross Awning Co. asked if he could install a gasoline tank in the cellar of his barn at his home, which now serves as a garage, and he was advised to place the tank underground at least 10 feet from the said building.

Herbert E. Elliot, who is agent for a steel gasoline tank, sought information relative to keeping gasoline in steel tanks overground, and said he did not want to place his tank on the market unless he was sure his clients would not be molested. He was advised to see Deputy Neil of the state police in Boston.

NO WHITE SLAVE TRAFFIC

AUGUSTA, Me., March 13.—Responding to a suggestion that white slave investigating commissions similar to that in Illinois be created in other states, Gov. Haines today sent the following letter to Lieut.-Gov. B. J. O'Hara of Illinois.

"Your letter of March 7 received in regard to the investigation of the white slave traffic now going on in your state. In reply I will say that I have no information that anything of the kind is going on in Maine. As you know, we have no large cities and my attention has not been called to this matter as existing by any particular organizations devoted to the improvement of moral conditions within our state. Our moral problem is with the so-called prohibitory law. Personally, I am much in sympathy with your work and while our legislature will probably adjourn in two weeks and there is little time for considering this subject as a matter of legislation, I should be pleased to do anything I can to help along the object you are working to accomplish. If you can suggest anything that I can do I would be very glad as the chief executive of this state, to help you."

TRAIN STRUCK CAR

Two Persons Killed and Fifteen Injured

YOUNGSTOWN, O., March 13.—An Erie railroad passenger train struck a Mahoning Valley City car at West Lakes crossing near the heart of the city here today. Two passengers in the street car were killed and 15 injured, some of them badly.

FUNERAL NOTICES

GRADY—The funeral of Thomas F. Grady will take place Saturday morning from his late home, 58 Elm street, at 8 o'clock. Requiem mass will be celebrated at St. Peter's church at 9 o'clock and burial will take place in St. Patrick's cemetery. Higgins Bros. are in charge of the funeral.

HALLETT—The funeral of Mrs. Elizabeth A. Hallett will take place from her home, 18 Eustis avenue tomorrow morning at 8 o'clock. A mass of requiem will be celebrated at St. Michael's church at 9 o'clock. Interment will be in St. Patrick's cemetery under the direction of Undertakers J. F. O'Donnell & Sons.

RILEY—The funeral of Mr. John Riley will take place from the home of his daughter, Mrs. William Leclair, 4 Bellemore terrace, Jamaica Plain, Saturday morning. There will be a mass of requiem celebrated at St. Patrick's church in this city at 10 o'clock. Burial will be in the family lot in St. Patrick's cemetery. Friends are requested not to send flowers. Burial private. The funeral will be under the direction of Undertakers J. F. O'Donnell & Sons.

Marriage Intentions

Joseph P. Costello, 34, merchant, 2 Clifton place, and Mary Riley, 33, clerk, 150 Cross street.

James H. Burke, 36, operative, 3 Raymond place and Annie M. Welch, 35, at home, 9 Chestnut street.

Joseph A. Sousa, 23, spinner, 59 Summer street, and Mary A. Sousa, 19, weaver, 35 Union street.

Want Better Hours

Room 240 at the state house—and it is some room, too—was given over to street railway men this forenoon. It looked like another L strike, but it wasn't. The street railway men were there in the interest of a bill for better working hours. They want a nine-hour day that will not cover more than 11 hours. The men want to work nine hours out of 11 consecutive hours. Heretofore they have been obliged to work pieces of the nine-hour day out of all the 24 hours and they allow that a job like that isn't worth the candle. They want to work the nine hours out of 11 consecutive hours. The representatives from Lowell, the men representing the street railway men's union of this city, included Messrs. Sweeney, Sproule and Crowley.

UNITED IRISH LEAGUE

Monster Free Meeting Sunday Evening Should be a Rousing One—Hon. P. J. O'Keeffe Will Speak

The monster meeting under the auspices of the United Irish league at Associate hall on Sunday evening next, will probably be the last in aid of the home rule movement as the bill will be passed a second time in parliament in a few months but will again be rejected by the Lords. As parliament may prorogue again before the end of the year, the bill might be passed finally before Christmas, but at the latest by February of next year if the traditional "evil fate" does not intervene to wreck the whole situation by the overthrow of the Asquith ministry. To avert any such misfortune, the Irish parliamentary party must keep up a continuous campaign all over England, Ireland and Scotland, and it is certain that the unionists will exert all their power and influence to defeat the home rule bill and the ministry itself. This is why funds are needed. The meeting Sunday night is free, the principal speaker, Hon. P. J. O'Keeffe of Chicago, is a man whom all should hear.

JAMES J. KERWIN, ESQ.

Appointed Counsel in Murder Case

Judge F. H. Chase, at the criminal session of the superior court at East Cambridge, yesterday, appointed James J. Kerwin of this city attorney to defend Francesco Falbo, who has been indicted for murder in the first degree. The murder took place in Watertown and the trial will take place in Cambridge either this term or in June.

The murder, it is stated, was the result of a faction fight in which razors, knives, guns and clubs were used. A member of Francisco Falbo's party was badly slashed with a knife while a member of the opposing faction was shot to death and Falbo was accused of the shooting, arrested and indicted.

REV. J. N. JACQUES

Pastor of St. Louis Church Will Return to Lowell Next Week—Is Visiting Brother at Quebec

Word was received from Rev. J. N. Jacques, pastor of St. Louis' church, to the effect that he is at present visiting his brother in St. Theodosie, Que. He says his health has improved considerably since he left Lowell, and he expects to return to this city some time next week.

Rev. Fr. Jacques, whose health was very poor, left Lowell a few weeks ago for Canada. He has traveled considerably during his sojourn in the Dominion, and feels that his voyage will do him a lot of good.

Grange Meeting

The Billerica grange will meet this evening in the Odd Fellows hall, Billerica and an interesting meeting is expected. The conferring of the first degree by the regular officers and of the second degree by the Ladies' Degree staff will be features of the meeting.

Rehearsals are being held for the minstrel show to be given under the auspices of the Billerica grange in the near future.

The next meeting of the Tewksbury grange will be held on Tuesday evening and the conferring of the third and fourth degrees will take place.

The Dracut grange will hold its next meeting on Monday, March 17 in the Dracut grange hall. There will be the conferring of the third degree by the Ladies Degree Staff.

Missionary Society

The regular monthly meeting of the Ladies' Missionary society of the First Congregational church was held in the church vestry, Wednesday afternoon. The services were led by Mrs. Newcomb who gave a report of the women's board meeting, which she attended. The usual social hour was enjoyed and luncheon was served by the hostesses, Mrs. William Monroe and Mrs. John Osgood.

MRS. C. H. PARKHURST

Aged Chelmsford Lady Met With Accident While On Her Way Home From a Social

Mrs. Clorinda H. Parkhurst, aged 80 years, of Chelmsford, met with a serious accident on Tuesday evening while on her way home from a social at the Chelmsford Unitarian church. It is believed that she slipped on a stone while descending the hill in front of the postoffice and fractured her left hip. She was taken in the automobile of her son to his home where medical attendance was received and her condition is very favorable at present.

Against Votes For Women

LINCOLN, Neb., March 13.—By the close vote of 45 in favor of to 50 against the Nebraska house yesterday defeated the proposed constitutional amendment permitting women to vote.

THE SUN CLASSIFIED ADVERTISEMENTS

TO LET

THOROUGHLY CLEAN, SUNNY 5-room tenement to let; toilet and shed on same floor; gas; handy to mills; price $2.25 per week; No. 25 Fulton st., Centralville. Apply 276 Westford st.

FURNISHED ROOMS TO LET BY week, with steam heat and gas, from $1 up; by the day or night. 25c up. 278 Central st.

FURNISHED ROOMS AND LIGHT housekeeping rooms to let; also three-room furnished tenement. Apply 397 Central st.

PLACE TO MAKE MONEY, BOARDing house to let; plenty of boarders; $4 a week; no washing; sure pay from the office. Houses and land for sale. Inquire Eustache Christman, 154 Woburn st., South Lowell.

LARGE DOWNSTAIRS FRONT room to let; heated; modern conveniences, at 531 Central st.

NEWLY FURNISHED ROOMS FOR light housekeeping. Apply 179 Middlesex st.

FIRST CLASS BOARD AND ROOMS to let; steam heat; most desirable residential district in the city; one minute's walk from Westford st. car line. Inquire Mrs. Nettie Saunders, 65 Gates st. Tel. 2685.

ROOM SUITABLE FOR BARBER shop or business office, to let, on second floor of the Harrington building, 52 Central st.

FOR RENT

—IN THE—

HARRINGTON BUILDING

52 Central Street

Splendid rooms on the second floor, suitable for Physician, Dentist, Tailor, Barber, Dressmaker or Real Estate dealer. Also offices on the third floor. Rent reasonable. Apply to D. J. Harrington, New Sun Building, or at The Sun Office.

What Our Customers Say of

The New Vacuum Clothes Washer, Price $3.50.

"With three little children, how did I ever do without it?"
MRS. G. L. HOBBS, N. Y.

BRADLEY BUILDING
175 Central st., Room 229. Tel. 1961-5

CUT PRICES ON

LEATHER GOODS

DEVINE'S

124 MERRIMACK STREET
Repairing, Etc. Telephone 2159

FOR SALE

100 BUSHELS, WHITE TURNIPS for sale, 10c a bushel. Inquire McDonald Bros. 106 Mammoth road.

WALNUT UPRIGHT PIANO FOR sale, in good condition. Must be sold at once. Will sell for $50 cash or most cash. Call at 358 Fletcher st.

75 CORDS OF GOOD MANURE FOR sale. P. Cosgar, truckman. Tel. 2970.

BOARDING AND LODGING HOUSE for sale. 18 rooms; centrally located. Write H 7, Sun Office.

FARM WAGON FOR SALE, WITH hay attachment; also square wagon and buggy without top; cutter, sleigh. Call and see me. John Keefe, 215 Tenth st.

NEARLY NEW MIOMIE ENGINE for sale, uses either gas or gasoline, will develop 7 or more h. p. fully guaranteed; also light delivery wagon. I. Boussell, 81 Fourth ave. Tel. 949.

ONE THREE-SPRING SQUARE wagon, Universal seed-sower, two-horse line plow for sale. Inquire 942 Middlesex st.

MANURE FOR SALE IN LARGE OR small lots. Inquire John Brady, 155 Church st. Tel. 215-1.

VARIETY STORE FOR SALE; CONfectionery, ice cream, soda, etc.; in the right place, at the right price. For full particulars, telephone 2102.

PIANO, PARLOR SUIT AND MUSIC cabinet for sale; almost new. Apply 31 to 33 Bartlett st. Call evenings.

LADY WILL SELL BEAUTIFUL upright piano, chair and scarf; guaranteed; $1.00 per week, if taken at once. Address I 4, Sun Office.

LOT OF PINE, OAK AND BODY wood for sale; this lot is on the main road from Dunstable to Lowell; will sell at a reasonable price. A. A. Flint, Tyngsboro, Mass.

MODERN MAHOGANY UPRIGHT piano for sale; good as new; in perfect condition; cost $225; will sell for $125. Call 25 Elmwood ave, off Bridge st.

ROLLER CANARIES FOR SALE. Males and females. 102 Cross st.

CHRONIC DISEASES

SUCCESSFULLY TREATED BY

MECHANO-THERAPY

Persistent loss of sleep, if long continued will inevitably result in nervous exhaustion. The use of habit forming drugs soothe only for the time and finally produce a nervous wreck. Mechano-Therapy offers the only rational method of treating this condition and its rapid and beneficial results are quickly apparent. Asthma, Rheumatism, Piles, Nervous Diseases, Kidney and Liver Troubles, Dyspepsia, Bronchitis, Female Diseases, etc., treated. F. A. Magraw, Doctor of Mechano-Therapy, 97 Central street, room 11. Sundays and Thursdays only, 2 to 5, 7 to 8 p. m. Consultation and advice free. Telephone 673.

We Will Paper Your Rooms for $2.00

And furnish the wall paper. Dealer in wall papers at very lowest prices, also paperhanging, whitewashing and painting. Estimates given on large or small jobs. All work guaranteed. GREAT SALE on wall papers. Two carloads just arrived, 5c a roll and upwards. Borders same price as paper. All this year's patterns.

MAX GOLDSTEIN
155 Chelmsford street. Tel. 2897

If you want help at home or in your business, try The Sun "Want" column.

HELP WANTED

HOUSEKEEPER WANTED, TWO IN family. 73 Beech street.

WANTED—A FIRST CLASS POSITION is open to a domestic in a small family. Furnish references as to ability and character. Tel. 3622.

ALL AROUND GIRL AND TABLE girl wanted in a boarding house. Apply 211 Appleton street.

HAND PULLERS OVER WANTED on men's goodyear shoes. Apply Stover & Bean Co., Hood bldg.

MAN OR WOMAN WANTED TO collect names of ruptured people; all or spare time; good money; nothing to sell; particulars free. Capt. Collings, Watertown, N. Y.

HOUSE GIRL WANTED FOR LIGHT housekeeping. Apply 12 Ware st.

TWO BOYS WANTED TO DISTRIBUTE samples; not under 16 years. Apply Peabody's Livery Stable, Warren st.

SECOND HAND WANTED FOR weaving, who has had experience on corduroys and Draper looms; also loom fixer for corduroy work. Charles P. Raymond, 291 Washington st., Boston.

GIRL WANTED IN BAKERY. CALL at 152 Middlesex st., cor. of South.

SALESMEN WANTED TO SELL aluminum churns to farmers; $25 weekly and expenses guaranteed to hustlers; some of our men clearing over $100 per week; exclusive county rights given to live salesmen; churns guaranteed to give satisfaction or money refunded. Write today, be first in your county. Address Box 365, Pittsburgh, Pa.

AN EXPERIENCED INDUSTRIAL insurance man wanted. Address S. W., Sun Office.

LOCAL REPRESENTATIVE FOR magazine wanted; good salary for hustler; give references and past experience. National Sportsman 73 Federal st., Boston, Mass.

ENERGETIC SALES AGENT WANTed, to establish headquarters in and look after entire business of Lowell; exclusive contract; references. L. T. Townsend, 42 Copeland st. Boston, Mass.

WORSTED DRAWING ROOM HELP wanted. Worsted twisters and spinners. Apply Hillsborough Mills, Wilton, N. H.

NIGGERHEAD OPERATORS

On McKay work. Steady job. Good pay; also edge trimmers. Derry Shoe Co., Derry, N. H.

WANTED

SMALL FARM WANTED, NEAR Lowell, to rent; privilege of buying. Address H 6, Sun Office.

FOUR-YEAR OLD CHILD WANTED to board, in private family. Address C 4, Sun Office.

DRESSMAKER WILL TAKE WORK to do at her home. Inquire at 5 McIntire st.

CHILDREN WANTED TO BOARD, from 2 to 12 years old, at Mrs. Denault's. Take Lawrence car, get off at Nassau st., house in front.

WORK WANTED WASHING, IRONing, or cleaning by the hour. Inquire at 472 Central st.

Family, business and divorces.

Investigating Bureau.

812 Sun Building

TO LET

BUILDING OF MILL CONSTRUCtion to rent, suitable for mercantile manufacturing or garage purposes. Geo. D. Kimball, 97 Central street.

COZY THREE ROOM FURNISHED apartment for light housekeeping, to let. Rent $2.50 per week at 19 L st. Inquire G. Waterhouse, 19 Samoth st.

ROOMS TO LET, FURNISHED $1.25 to $4 per week. 25c to $1.00 per night. Inquire 32 Bridge street.

STEAM HEATED ROOMS TO LET, with use of kitchen, sitting room and piano. Must give good references. 749 Middlesex street.

WORK SHOP OF THREE ROOMS, with power or without, to let cheap; 81 Fourth ave. Tel. 2440. Call evenings, Z. Boussell.

PLEASANT TENEMENT TO LET; excellent value for small family; five rooms, with separate front and back doors and yard; near the depot; only $2 per week. T. H. Elliott, 64 Central st.

WELL FURNISHED HOUSE, TO rent for the summer; 6 rooms and bath; on Lawrence ave., near Cannery's corner; rent $30 per month. Adults only. Tel. 3099-4.

SMALL COTTAGE OF FOUR ROOMS to let; $6 per month. Inquire at 33 Varnum ave.

FURNISHED ROOM TO LET; GAS, hot and cold water; furnace heat; use of the telephone; $2.50 per week. 174 Appleton st.

CHEAP RENT—SIX NEW FLATS, 58 Elm st., $6 month, large 5-room flat, 53 Prescott st., $6 month; flats on Cushing st., $3.25 a week; four big flats at 145 Elm st., 5 rooms each; all new. Jos. Flynn, 71 Chapel st.

FINE, NEW FRONT CORNER SUITE to let on the second floor in the Majestic chambers; to sub-let at much reduced rent. Inquire of the janitor, or address Dr. O. A. Lothrop, 101 Beacon st., Boston.

TENEMENT 6 ROOMS AND BATH to let on Moore st.; practically new; plenty of yard room; rent $12 per month. Store on Gorham st., near R. R. bridge, rent $19 per month. Inquire at 337 Gorham st.

STORE TO LET AT 285 CENTRAL st. The best location in city. Occupied by one tenant 17 years as a jewelry store. Inquire on premises.

TO RENT

Desirable Offices in Traders' Bank Building,

38-40 Middlesex Street.

TO RENT

Room 70x50, for light manufacturing, second floor, 398 Middlesex street. Apply 173 Nesmith street. Phone 1326.

FOR RENT

The splendid offices on the second floor of the Harrington Building, formerly occupied by Louis Grunewald, the piano dealer. These offices are light, airy, easy of access, centrally located, with fine large windows. Rent reasonable. Apply to D. J. Harrington, Building Manager, Room 901 New Sun Building, or at The Sun Office.

LOST AND FOUND

CAMEO PIN LOST BETWEEN Queen, Westford, Smith or Chelmsford sts., Sunday eve., March 9th. Return to 35 Apple st. and receive reward.

SMALL BRACELET LOST ON CONcord st., Sunday, Feb. 16. Reward for return to 189 Concord st.

MONEY TO LOAN

READY CASH

Supplied to all borrowers on plain note AT LOWEST POSSIBLE RATES

$5 costs 75	Lic. No. 93
$10 costs $1.50	Open Mon.
$15 costs $1.50	Sat. Eves.

Monthly or weekly payments at legal rates of interest.

LOWELL LOAN CO.
22 CENTRAL STREET
Fourth Floor

CREDIT TO ALL

LOANS

Made on short notice without publicity.

We give you the money so cheap that you can't afford to owe anyone else and at charges that honest people can afford to pay. New Methods.

Borrow $10.00	Pay back $11.50
Borrow $15.00	Pay back $16.50
Borrow $20.00	Pay back $22.00
Borrow $25.00	Pay back $27.50
Borrow $30.00	Pay back $33.00
Borrow $40.00	Pay back $44.00
Borrow $50.00	Pay back $55.00

In monthly or weekly payments. Legal rates of interest. Credit once established with us is as good as a bank account in time of need. Our rates and plans have proved to be the best because our customers are glad to come again.

MERRIMACK LOAN COMPANY

Room 3, 81 Merrimack street, 17 John street. Hours: 8 a. m. to 6 p. m. Monday and Saturdays until 8 p. m. Tel. connection. License No. 61.

The New Loan Co.

234 BRADLEY BUILDING

Loans made while you wait. No delay. We trust to your honor. Legal rates of interest. License No. 106. Open evenings

WANTED

50,000 Tobacco Tags 30c per 100. Tokio and Perfection coupons count the same as tags.

CARR'S POOL ROOM
98 Gorham Street, Near Post Office

W. A. LEW

Steam dyeing and cleansing of ladies' and gents' wearing apparel. 30 years in the business.

49 JOHN STREET

Storage for Furniture

Separate rooms $1 per month for regular $2 two-horse load. The dryest and cleanest place for storage in Lowell. Telephone connection. O. F. Prentiss, 356 Bridge st

SPECIAL NOTICES

NOTICE—YOU CAN OBTAIN COUpons of the Boston American at 9 Hurd street.

REDEEM YOUR COUPONS FOR Harvard and Yale pennants now at Boston American office, 9 Hurd st.

NOTICE TO HOUSEKEEPERS—Thousands of cords of dry seasoned wood for sale, wholesale and retail; can guarantee prompt delivery and satisfaction as I have the largest stock of dry seasoned wood in the city. John Brady, 155 Church st. Tel. 215-1.

NOONEN'S HAIR STAIN, 25c, BLACK, brown. Dows', Lowell Pharmacy. Noonen's, Story's. Noonen's Roman Secret imparts the freshness of youth. 25c.

HAVE YOUR CORNS AND INgrown toe nails successfully treated at S. E. Webber's, 91 Merrimack st.

SAFETY RAZOR BLADES SHARPened. Duffy's, 220 Bridge st.

VOICE, PIANO AND VIOLIN LESsons. Experienced teacher; easy and rapid method; 25c per lesson. Write or call, Wednesdays, 65 Dover st., 98 Westford st.

STOVE LININGS, GRATES, CENters, water fronts, etc., for all kinds of ranges, carried in stock and furnished at short notice. Bring size and name of stove or telephone 1170. Quinn Furniture Co., 160 Middlesex st.

MISSION FURNITURE MADE AND furniture repaired at 234 Adams st.

PIANOS AND ORGANS TUNED AND repaired. Tuning $1. J. Kershaw, 190 Cumberland road. Tel. Demers, 1963-3.

BENT'S NO. 1 KILLS LICE ON children. Excellent for browntail moth itching, ivy poison, hives, mange, salt rheum, falling hair. 25 cents at Falls & Burkinshaw's.

LIMBURG CO., CHIMNEY EXPERTS—Chimneys swept and repaired. Residence 112a Bridge st. Tel. 945-1.

THE SUN IN BOSTON—THE SUN is on sale every day at both news stands of the Union station in Boston. Don't forget this when taking your train for Lowell.

SITUATIONS WANTED

ASSISTANT PHARMACIST IN MASS. five years' experience in best retail drug stores, with best of references, wants a position; speaks English and French fluently. Address 31 Easton st., Lawrence, Mass.

REAL ESTATE FOR SALE

THREE-TENEMENT HOUSE AND A barn, slate roof, for sale, in Centralville; income $385 a year; price $3500, at easy terms. J. O. Gagnon, room 305, Sun building.

SIX TENEMENT BLOCK FOR SALE; in good location, in first class condition; income $585 per year; price $4600, on easy terms. J. O. Gagnon, room 305, Sun building.

Four Tenement House

Near Lawrence st., for sale. An unusual investment. 4 rooms to each tenement. Rents readily for $260 a year. Pays enormous investment. For immediate sale price is only $1450. Abel R. Campbell, 417 Middlesex st., cor. Thorndike.

Bright, Sears & Co.

WYMAN'S EXCHANGE

Bankers and Brokers

SECOND FLOOR

Taylor Roofing Co., Inc.

Use galvanized iron cut nails for shingling, size 4 penny; they do the best work. Gravel roofing done promptly and well.

TEL. 969, 140 HUMPHREY ST.

LEGAL NOTICES

NOTICE!

UNITED STATES OF AMERICA
District of Massachusetts
Boston, March 11, 1913.

Pursuant to the Rules of the District Court of the United States, for the District of Massachusetts, notice is hereby given that Frank Goldman, of Lowell, in said district, has applied for admission as an Attorney and Counsellor of such District Court.

CHARLES K. DARLING, Clerk.

COMMONWEALTH OF MASSACHUSETTS. Middlesex, ss. Probate Court.

To all persons interested in the estate of Clara L. Tilton, late of Lowell, in said County, deceased.

Whereas George F. Tilton, the administrator of the estate of said deceased, has presented for allowance, the first account of his administration upon the estate of said deceased:

You are hereby cited to appear at a Probate Court, to be held at Lowell, in said County, on the eighteenth day of March, A. D. 1913, at nine o'clock in the forenoon, to show cause, if any you have, why the same should not be allowed.

And said administrator is ordered to serve this citation by delivering a copy thereof to all persons interested in the estate fourteen days at least before said Court, or by publishing the same once in each week, for three successive weeks, in The Lowell Sun, a newspaper published in Lowell, the last publication to be one day at least before said Court, and by mailing, postpaid, a copy of this citation to all known persons interested in the estate seven days at least before said Court.

Witness, Charles J. McIntire, Esquire, First Judge of said Court, this fourth day of March, in the year one thousand nine hundred and thirteen.

W. E. ROGERS, Register.

COMMONWEALTH OF MASSACHUSETTS. Middlesex, ss. Probate Court.

To all persons interested in the estate of Ass W. M. Richardson, late of Dracut, in said County, deceased.

Whereas Della M. Rich, the administratrix of the estate of said deceased, has presented for allowance, the first account of her administration upon the estate of said deceased:

You are hereby cited to appear at a Probate Court, to be held at Cambridge, in said County, on the twenty-fifth day of March, A. D. 1913, at nine o'clock in the forenoon, to show cause, if any you have, why the same should not be allowed.

And said administratrix is ordered to serve this citation by delivering a copy thereof to all persons interested in the estate fourteen days at least before said Court, or by publishing the same once in each week, for three successive weeks in The Lowell Sun, a newspaper published in Lowell, the last publication to be one day at least before said Court, and by mailing, post-paid, a copy of this citation to all known persons interested in the estate seven days at least before said Court.

Witness, Charles J. McIntire, Esquire, First Judge of said Court, this tenth day of March, in the year one thousand nine hundred and thirteen.

W. E. ROGERS, Register.

WALL PAPER

We furnish the WALL PAPER AND BORDER to match and hang the same in a first class manner.

$2.00 Per Room

A large variety of the latest patterns on hand to select from. We make a specialty on painting and whitewashing.

Baker, the New Racket
303 MIDDLESEX ST.—TEL. 2464

10 ACRE FARM NEAR LOWELL, FOR SALE

House of 4 rooms, all on 1st floor, shed and barn, all connected, wood and lumber for home use, spring water supply, good land, and all within 10 minutes walk of electrics, with 5 cent fare to Lowell and 2 minutes' walk to good fishing and boating. Price low, with part cash. Look at our bargains in city and country property before buying.

W. E. DODGE, 9 Central St.

$60,000 CHECK MYSTERY

Boston Man Arrested in Florida

BOSTON, March 13.—The mystery as to how Francis Le Moyne, under arrest in Jacksonville, Fla., was able to deposit a $60,000 check, claimed to be worthless with the Paine, Webber & Co., at 82 Devonshire street, and then be allowed to draw against it to the extent of $10,000 worth of bonds before it was known whether the check would be honored on the bank on which it was drawn, was not cleared up by the police and the Pinkerton detectives yesterday when the facts were made public.

Le Moyne was a man of mystery, living alone in a luxurious apartment at 48 Beacon street. He traded with the branch office of the Paine, Webber & Co., in the Copley-Plaza.

Last Saturday it is claimed that Lemoyne, who previously had complained of the expense and trouble caused by having his "account" in New York in the Irving National Bank announced that he had at last withdrawn his entire account in New York, having waited until he was entitled to a half-year's interest.

He is said to have entered a check for $60,000 drawn in his favor on the New York bank and to have said that he wanted it entered as his account with Paine, Webber & Co. Seventeen bonds valued at $15,000 are then said to have been delivered to him and that the payment was entered as being drawn from his $60,000 "account."

It is claimed that Monday morning Paine, Webber & Co. was informed by long-distance telephone that the check was worthless and the Pinkerton agency immediately notified to try and locate LeMoyne. In the meantime it is charged that LeMoyne had disposed of the bonds privately for $8000, claiming this sum as a "loan" to obtain "some ready cash," leaving the bonds as collateral.

At the Beacon street address it was learned that LeMoyne had disappeared together with his effects in two trunks, which had been taken to the South Station. From the South Station the trunks were traced to New Orleans. The New Orleans Pinkerton office then traced the trunks to Mobile, Ala., where it is said instructions had been given the station master to forward them to Havana, via Key West.

Yesterday morning at Jacksonville Lemoyne was intercepted and placed under arrest. He said he would come back to Boston without extradition papers, and at 2.45 yesterday afternoon Chief McGarr learned of the arrest, giving Inspector Lynch fifteen minutes to catch the train for New York to connect with the 9.30 train for Jacksonville.

Inspector Sheehan will today secure extradition papers and follow Lynch as a precaution in case at the last moment LeMoyne decides to fight extradition.

GIRL PAYS FOR BRAVERY

Saves Baby and is Struck by Auto

PROVIDENCE, March 13.—Miss Mary O'Connell, 17 years old, was run over and seriously injured yesterday afternoon by an automobile just after she had rescued a baby from probable death under the wheels of a trolley car on Eddy street. Miss O'Connell is at a hospital, where she was taken in an ambulance.

She was returning to her work from luncheon, and had reached the corner of O'Connell and Eddy streets, when she saw the baby in the middle of the car tracks and a car coming rapidly toward it. She ran to the youngster's aid and carried it to the sidewalk on the opposite side of the street.

Turning, she then started back to the corner, where she had left a friend, Miss Jennie Walker, 18, of 184 Public street. She stepped from the curb directly in the path of an automobile owned by the Textile Machinery Co. and operated by Boynton White, 17, of 145 Arnold street, Riverside.

Miss O'Connell screamed and fell as the car struck her, and Miss Walker, who rushed to her, dragged her from beneath the wheels, but not before one wheel had passed over her body. She was injured about her chest, head and limbs.

White was detained by the police, but Miss O'Connell says he was not to blame.

PROF. EHRLICH'S "606"

SALVARSAN

Administered in the veins at Dr. Templeton's Lowell office. NO LOSS OF TIME from business. NO PAIN. Lues, malaria, locomotor ataxia and various forms of skin disease arising from blood poison.

This solves the problem of the centuries and gives the world of the WORST SCOURGE that the human race has known. RESULTS IMMEDIATE. Wassermann blood test made. Also treats cancers, tumors, all acute and chronic blood and nervous diseases of men and women, hydrocele, varicocele, stricture, prostatic diseases, piles, fistula, fissures, ulcers, and rectal diseases WITHOUT THE USE OF THE KNIFE. Diseases of the eye, ear, nose, throat, skin, stomach, liver, kidneys, bladder, bowels, and rectum, epilepsy, and all nervous diseases.

Terms always made to suit the convenience of anyone applying for treatment, and very reasonable charges. Do not treat elsewhere until you have investigated methods and terms. Lowell office, 27 Central street, Mansur block, Wednesdays, 2 to 4, 7 to 9; Sundays, 10 to 12.

Consultation, Examination, Advice FREE

Fine Entertainment

A clever entertainment was given at the High Street Congregational church last evening by fourteen charming little girls, who called themselves "Peaked Sisters." The audience was large and appreciative and the program which was rendered under the direction of Miss L. Ella Calderwood was very interesting. Those who took part were as follows: Miss Elma Lofgren; Araminta, Miss Verda Leach; Hepsibah, Miss Muriel Leach; Jerusha, Miss Clara Caldwell; Patience, Miss Abby Whitney; Abigail, Miss Bertha Hawes; Betsy, Miss Millicent Boot; Deborah, Miss Susan Chase; Bilhah, Miss Catherine Atwood; Mehitabel, Miss Genevieve Cummings; Huldah, Miss Olga Lofgren; Jemima, Miss Greta Darling; Ardella, Miss Miriam Hawes and Aquila, Miss Therese Woodward.

The girls' department of the Industrial school closed today, the teachers having gone a-visiting. This is their visiting day and they will visit schools in and about Boston.

A LITTLE NONSENSE

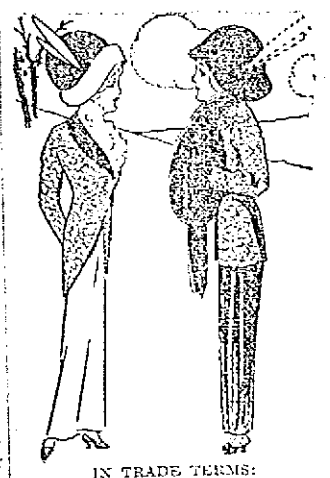

IN TRADE TERMS:
"Do you think George means business?"
"Business? Well, rather! He snatched a kiss last night and he said the sample was so good he would open negotiations for all I had. I am considering his tender."

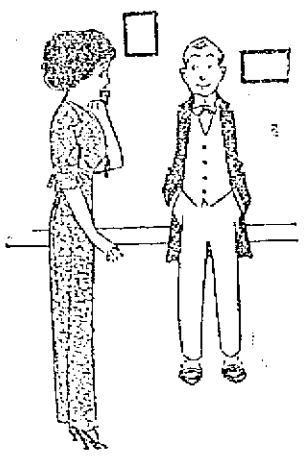

JOLLYING HER.
Wifey (pouting)—But, I don't see way it is you find poker so fascinating.
Hubby—Well, you see, it's the queens in the deck, my dear. They remind me so much of you.

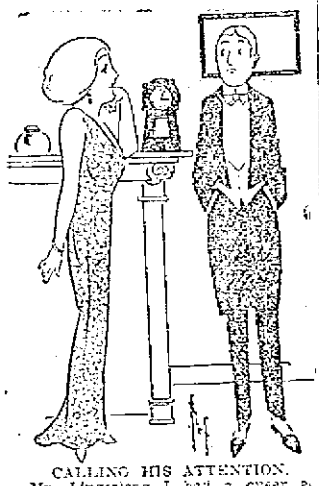

CALLING HIS ATTENTION.
Mr. Lingerlong—I had a queer adventure this afternoon.
Miss de Mir (with a swift glance at the clock)—You mean yesterday afternoon, I presume.

A CONTRARY FATHER
Suitor—Do you think, Ethel, your father will accept me for a son-in-law?
Ethel—I wouldn't be at all surprised. Papa always goes contrary to my wishes.

DIFFERENT.
"I hear you've taken up charity. Do you really like visiting the poor?"
"Why, yes, dear, it's just lovely. But I sometimes think how dreadful it would be if the poor should ever take up visiting us."

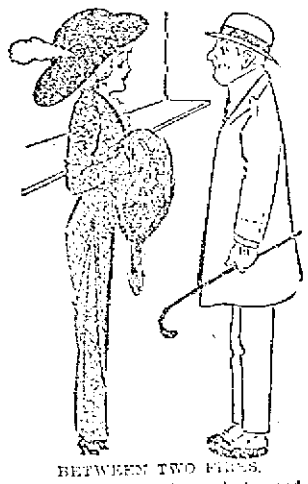

BETWEEN TWO FIRES.
He—I understand that a doctor and a chauffeur are suitors for Miss Sharply's hand?
She—Yes, and she finds it awfully hard to choose between them, for they are both such killing fellows.

The Joyce Residence

818 ANDOVER STREET

$3000

This estate can be purchased for three thousand dollars in cash, and the balance can remain on mortgage at 6 per cent. per annum.

This estate is situated at the corner of Andover street and Harland avenue, on high, dry and level land; 150 feet front on Andover street and 600 feet front on Harland avenue.

This residence was thoroughly renovated and refinished three years ago and is in as good condition today as a new house. New brass and nickel plumbing, new boiler, new electric and gas fixtures, new instantaneous hot water system all over house, etc., city water and city sewer connections, new modern bath room, hardwood floors, five fireplaces finished in white marble and colored tiles, staircases and doors in black walnut, ceilings hand painted, and we can assure you there is not a more beautifully decorated or a better built house in Lowell.

First floor—Large hall, parlor, library, dining-room, butler's pantry, kitchen and pantry, laundry, lavatory, toilet.

Second floor—Large hall, five chambers, billiard room, up-to-date bath room, two separate lavatories, servant's room with separate entrance over laundry.

Third floor—Unfinished.

Stable—Sets well in rear of house is 60 feet long, 35 feet wide, has two box stalls and plenty of room for any purpose; also has two rooms fitted for men employes. There are two driveways to stable, one in front and other in rear, so that a load may be driven in and through.

In rear of stable is enough land for four house lots, which, if sold at prices of neighboring land, would reduce the cost of this estate by $2000.

Directly in rear of house is the tennis court, and the front and both sides of house have an abundance of well nurtured shrubbery.

Premises can be inspected any day BY APPOINTMENT ONLY. Telephone 1540.

This estate will be sold at a price several thousand dollars less than it would cost to build the house and stable, not to mention 40,000 feet of land.

TRAINS TO AND FROM BOSTON

Southern Div.

To Boston Lve.	To Boston Arr.	From Boston Lve.	From Boston Arr.
1.40	2.25	3.05	3.45
5.43	6.50	6.12	7.15
6.25	7.26	7.25	8.11
6.47	7.30	7.55	8.40
[illegible]	7.58	n8.21	9.25
6.57	8.00	9.00	9.50
7.21	8.05	10.00	10.56
e7.28	8.49	11.30	[illegible]
7.56	8.37	12.30	1.40
8.54	9.35	1.00	1.53
10.12	10.24	2.00	3.00
9.48	10.30	3.00	[illegible]
10.00	11.10	b3.47	[illegible]
10.53	11.35	4.00	[illegible]
11.03	11.45	e4.31	[illegible]
12.15	1.05	5.00	[illegible]
1.45	2.25	b5.21	[illegible]
2.31	3.27	5.37	[illegible]
3.57	4.40	b5.54	[illegible]
4.30	5.27	e6.14	[illegible]
5.32	6.29	8.00	[illegible]
6.12	7.18	8.30	[illegible]
6.52	7.15	10.30	[illegible]
7.28	8.10	11.17	[illegible]
9.55	10.40	12.00	[illegible]

Western Div.

To Boston Lve.	To Boston Arr.	From Boston Lve.	From Boston Arr.
[illegible]	[illegible]	[illegible]	[illegible]

Sunday Trains — Southern Division

6.47	7.30	9.00	10.00
7.21	8.05	10.00	[illegible]
8.05	9.03	11.30	[illegible]
8.48	9.49	1.00	[illegible]
9.01	9.55	5.30	[illegible]
10.20	11.24	8.00	[illegible]
2.25	3.05	8.30	[illegible]
5.10	6.00	9.20	[illegible]
6.31	7.15	10.14	[illegible]
7.25	8.10	10.25	11.25
9.55	10.40		

Sunday Trains — Western Division

[illegible]	[illegible]	[illegible]	[illegible]

References:

b Via Bedford.

e Via Salem Jct.

z Via Wilmington Junction.

n Will not run on Holidays.

LOCAL NEWS

You want printing: Tobin's Printery.

If your teeth trouble you, see Dr. Gagnon, 466 Merrimack street.

J. F. Donohoe, Donovan bldg., real estate and insurance. Telephone.

Dr. Allen, dentist, formerly Old City Hall building, now in Sun building.

Don't forget the big Bundle Sale at G. H. Wood's, Friday morning. Get in on the fun.

There will be a month's mind high mass Friday morning at 8 o'clock for the repose of the soul of the late Thos. H. Rodgers.

Twenty-five boys from the automobile repairing and electrical departments of the Lowell Industrial school went to Boston this morning and will spend the day at the big automobile show. The boys are in charge of Clarence E. Leuer of the school faculty and that they will have a good time goes without saying. Principal Fisher would like to have accompanied the boys but his duties at the school at this time are too pressing. Mr. Fisher, in conversation with a reporter for The Sun, expressed his appreciation of the show management in providing tickets for the boys and he feels that the trip will be of great benefit to them. The boys went by the electric road and left Merrimack square at 8.35.

DEATHS

HALL—Wilbur F. Hall, aged 63 years, 8 months, 24 days, died Tuesday at his home, 16 Wilbur street. Deceased is survived by his wife, one son and a sister.

GRADY—Thomas F. Grady died this morning at his home, 55 Elm street. Besides his wife, Lillian H., he is survived by a daughter, Flora M., and a son, Thomas F.

RILEY—Mr. John Riley, formerly a resident of this city, died last evening at the home of his daughter, Mrs. William Leclair, 4 Bellemore terrace, Jamaica Plain, aged 85 years.

FELCH—Eugene A. Felch, aged 64 years, six months, 16 days, died yesterday at his home, 123 White street. Deceased is survived by his wife, Mary A., three daughters, Mrs. E. W. Jewett of Littleton, Mrs. I. M. Dixon of Collinsville and Miss Sadie F. Felch of this city. He was a member of the Lowell Nest of Owls.

BARNARD—Mrs. Ella E. Barnard, aged 51 years, three months, 9 days, died yesterday at her home, 2 Maple place. She is survived by two children, George A. Barnard of this city, and Mrs. William E. S. Smith of Attleboro, three brothers, Orrin C., George and Freeman N. Frye, and one sister, Mrs. Melvin A. Fogg.

PALISOUL—Died March 13, in this city, Oscar A. Palisoul, aged 7 years, 2 months and 15 days, at the home of his parents, Archille O. and Annie E. S. (Johnson) Palisoul, 52 Lilley avenue. Funeral services will be held at 52 Lilley avenue Saturday afternoon at 2 o'clock. Friends are invited without further notice. Burial private. The funeral arrangements are in charge of Undertaker Geo. W. Healey.

ORRINGER—Mrs. Jane Orringer, for 18 years a resident of this city, died at the home of her daughter in Newport, Vt., March 8, at the age of 72 years. Mrs. Orringer had made her home in Lowell with her daughter, Mrs. A. T. Titus, 1491 Bridge street, until two years ago when she went to the home of her daughter in Newport. Burial was in Brandon, Vt. Mrs. Orringer is survived by six daughters, two in California, one in Newport, Vt., one in Brandon, Vt., one in Medford and Mrs. Titus of Lowell.

GORDON—Mrs. A. S. Gordon, widow of the late A. D. Gordon, for over 50 years a resident of this city, died yesterday morning at her home in Los Angeles, aged 74 years, 5 months and 27 days. She leaves two sons, Hiram C. and Harry A.; two granddaughters, Misses F. Myrtle and Frances A. Gordon, all of this city; a grandson, Ray B. Gordon, of Seattle, Wash.; two daughters, Miss Nellie M. Gordon and Mrs. George J. Holmes, and two granddaughters, Misses Beatrice A. and Madeline Holmes, and a sister, Mrs. F. E. Godfrey, all of Los Angeles.

During her residence in this city, she was an attendant of the Kirk Street Congregational church. She was born in Quincy and lived in Newton and Lawrence before coming to Lowell.

ROCKWELL—Mrs. Mary Battles Rockwell, wife of George Rockwell, died at Atlantic City Thursday, March 6, after a brief illness. Her death was due to pleurisy, with which she was stricken on Monday, but it was not thought until almost the very end that the malady might prove fatal. It was on account of Mr. Rockwell's illness, he having suffered with an attack of grip, that they went to Atlantic City, Mrs. Rockwell leaving in the best of health and with pleasant anticipation of the good the trip would do them. The news of her illness as received by friends caused them regret, but did not at all prepare them for the shock of her death.

Mrs. Rockwell was born in Lowell, Mass., Nov. 25, 1854, coming of an old Lowell family of Revolutionary ancestry. She spent her girlhood and young womanhood there and Jan. 26, 1881, was married to Mr. Rockwell. They went to Meriden to reside, where Mr. Rockwell was identified with silver manufacturing. Becoming manager of the Waterbury branch of the International Silver Company, of which concern he is vice president, Mr. Rockwell decided to make his home in Waterbury, and they removed in the spring of 1901. About 10 years ago they purchased the residence in First avenue which is their present home.

Her husband and two sons, George Rockwell, jr., and Sherburne B. Rockwell, survive her, another child, a daughter, having died in Meriden at the age of four. She also leaves one brother, Joseph Battles, formerly of Lowell but now of New York.—Waterbury American.

FUNERALS

CARMAN—The funeral of Ernest Carman, infant son of William and Alice (Firth) Carman, took place Wednesday afternoon at 2.30 o'clock from the home of his parents, No. 48 Fremont street. Services were conducted at the house by Rev. Forrester A. MacDonald, pastor of the West Fifth Street Baptist church. Interment was in the Edson cemetery and was in charge of Funeral Director James W. McKenna.

O'DONNELL—The funeral of Mr. Jas. J. O'Donnell took place this morning from the home of his brother, Mr. Chas. H. O'Donnell, 66 Varnum street, at 8.15 o'clock and was largely attended. The cortege proceeded to St. Peter's church, where at 9.30 o'clock a solemn high mass of requiem was sung by Rev. W. George Mullen, assisted by Rev. Henry C. Reardon of St. Margaret's church as deacon and Rev. Daniel Heffernan as sub-deacon. The choir, under the direction of Mr. James E. Donnelly, rendered the Gregorian chant, Mr. Donnelly and Miss Gertrude Keliher sustaining the solos, and Mrs. Josephine McKennedy presiding at the organ. There was a large congregation and many present from out of town among whom were: Mrs. J. J. Sheehan, Miss H. Josephine Sheehan, Mr. Charles Sheehan and Miss Elizabeth Sheehan, of Fitchburg, Mass.; Mr. John Hayes of Abington, Mass.; Mr. John Cratty of Marlboro, Mass., and Mr. Henry McDermott, of Fitchburg, Mass. The bearers were: Messrs. Charles Donohoe, Geo. McDermott, James McNabb, James J. Gallagher, James McAleer, John Callahan, John M. Hayes of Abington and John A. Cratty of Marlboro. The interment was in the family lot in St. Patrick's cemetery, where there was a profusion of flowers placed upon the grave. The committal prayers were read by Fr. Mullen and the funeral was under the direction of Undertakers J. F. O'Donnell & Sons.

Search For McDevitt Suspended

BOSTON, March 13.—The search by the sergeant-at-arms of the state senate for Senator McDevitt of Quincy was suspended today when McDevitt notified senate officials that he would appear at this afternoon's session, when, it was expected, he would be reprimanded by President Greenwood. McDevitt's suspension from the senate until May 1 was ordered yesterday but before the vote to suspend him was taken McDevitt left the chamber.

Miss Margaret Harrington who has been connected with the millinery department of the Gilbride Co. can now be found at the Hat Shop of Mary Dunlap Leighton, where she will be pleased to meet her former friends and customers.

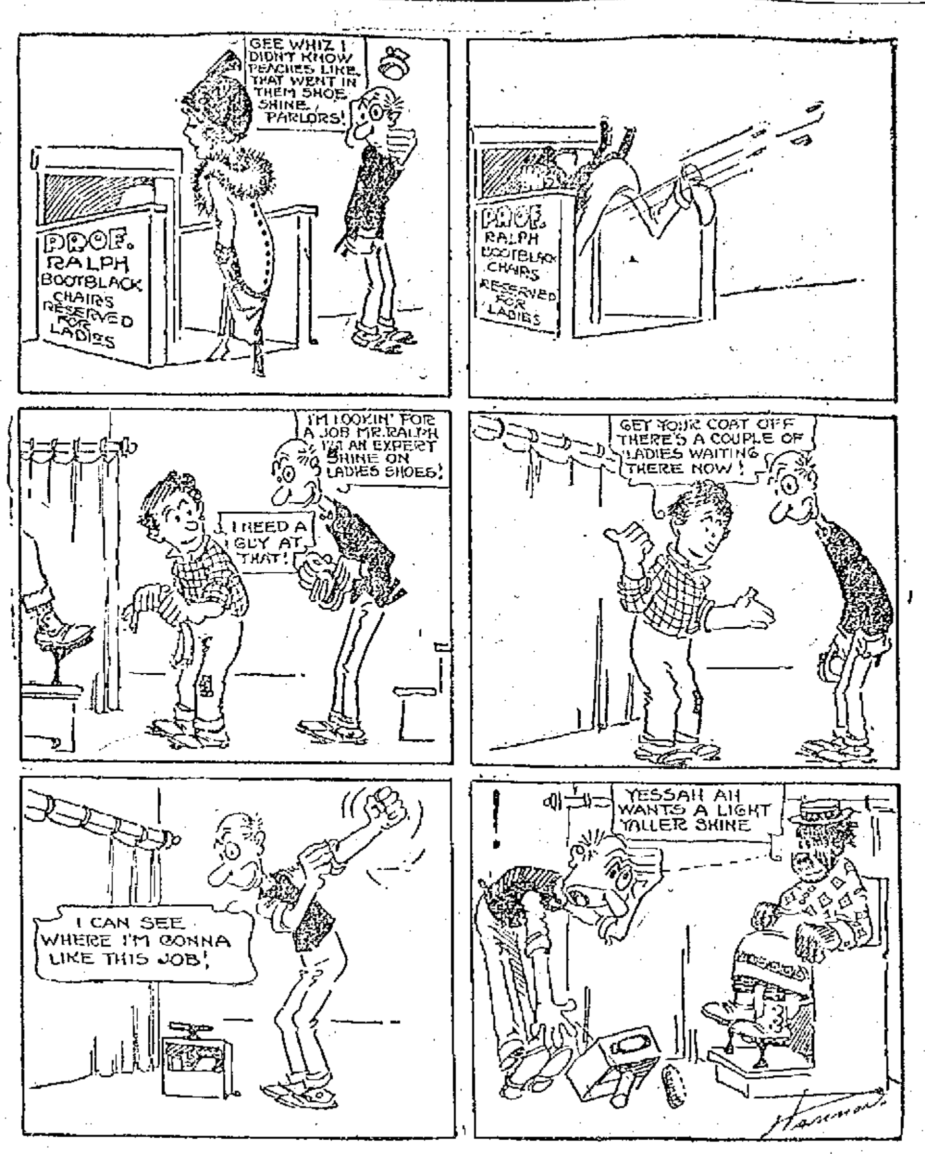

ALL'S NOT GOLD THAT GLITTERS

PUBLIC MARKET

John Street

If you want the best things to eat, here is where you can get them, in large or small quantities.

Fresh-killed, Native-dressed Chickens and Fowl, Fresh-killed Vermont and Rhode Island Turkeys, Ducks and Geese, Legs of Spring Lamb, Yearlings or Mutton, Choice Corn-fed Chicago Dressed Beef and Native Pork. Everything of the very best quality, at the very lowest prices.

FRESH VEGETABLES

Spinach, Dandelions, Kale, Radishes, Cucumbers, Lettuce, Tomatoes, Shives, Bermuda Onions, Rhubarb, Celery, Cranberries and all the Winter Vegetables.

Call and see our display. Compare our prices and the quality of our goods with others. Everything marked in plain figures. Free and prompt delivery to all parts of the city. Telephones 2627—2628.

J. P. CURLEY, Prop. 30 John Street.

COBURN'S

10 Sense

AT COBURN'S

Other stores selling similar goods watch our ads. with absorbing interest.

Hydrogen Peroxide, ½ lb.	10c
Lime Water, pt.	10c
Cod Liver Oil, ½ pt.	10c
Cocoanut Oil, ½ lb.	10c
Saleratus, two lbs.	10c
Cream Tartar, ¼ lb.	10c
Castor Oil, ½ pt.	10c
Camphorated Oil, 4 ozs.	10c
Crude Oil, qt.	10c
Oil of Lavender, ½ oz.	10c
Oil of Myrbane, ½ lb.	10c
Sanctuary Oil, ½ pt.	10c
Sweet Oil, 4 ozs.	10c
Palm Oil, lb.	10c
Wax Tapers, box	10c
Powdered Tripoli, lb.	10c
Japan Wax ½ lb.	10c
Wiping Cloths	10c
Flour of Emery, lb.	10c
LePage's Mucilage, bot.	10c
Coburn's Potash, can	10c
Insect Powder Guns	10c
Electro Silicon, box	10c
Jap Rose Soap, ck.	10c
White Castile Soap, ck.	10c
Carbolic Acid, pt.	10c
Steel Wool, pkg.	10c
Caustic Soda, lb.	10c
Corro. Sublimate, dry, oz.	10c
Camphor, Gum, 2 ozs.	10c
Denatured Alcohol, pt.	10c
Savogran, lb.	10c
Ammonia, full strength, pt.	10c
Dutch Cleanser, lb.	10c
Dextrine, lb.	10c
Bon Ami, cake	10c
Art Gum	10c
Chloride Lime, lb.	10c
Naphthaline Flakes, lb.	10c
Naphthaline Balls, lb.	10c
Saltpetre, lb.	10c
Common Lime, 5 lbs.	10c
Petrolatum, lb.	10c
Rotten Stone, lb.	10c
Beach Sand, 2 qts.	10c
Whiting Putty, 2 lbs.	10c
Colored Raffia, bunch	10c
Whale Oil Soap, lb.	10c
Wheat Starch, lb.	10c
Sal Soda, 4 lbs.	10c
Nemock Starch, pkg.	10c
Sulphur Candles	10c
Gre-Solvent, box	10c
French Chalk, 2 lbs.	10c
Water Glass, qt.	10c
Fuller's Earth, 2 lbs.	10c
Pine Tar, pt.	10c
Night Lights, box	10c

Free City Auto Delivery

C. B. COBURN CO.

63 MARKET STREET.

COBURN'S

A Personal Statement

BY

Daniel S. O'Brien

The impression having been created, by reason of a recent newspaper misstatement, that I had given up my residence in Lowell (and possibly my business interests), I wish to correct such impression.

I have given up neither my residence nor business interests in Lowell; nor have I at this time any desire or intention of doing so. I set too high a value on both to relinquish them unless for strong reasons.

Since engaging in business in Springfield, I have spent part of each week there, but am in Lowell almost invariably on Fridays, Saturdays and Mondays. I am pleased to meet my personal friends and old customers on those days, but can assure them that, in my absence, they can depend on receiving equally good attention and service from Mr. McGauvran, who shares with me the interest and responsibility of the D. S. O'Brien Company.

At this, the beginning of our fifth year, I desire to add a word of personal gratitude and appreciation to those good and loyal friends whose aid and encouragement meant so much at a time when every friend counted. To such we owe the measure of success we have achieved.

DANIEL S. O'BRIEN

Lowell, March 13, 1913.

DON'T allow your health to be undermined and your pleasures marred by dental breakdown.

Your teeth are not too far gone. Don't wait. My business is to save them without pain at reasonable prices. Call and get free consultation. I have every modern appliance to extract and fill teeth absolutely without pain.

ALL WORK GUARANTEED

Full set of teeth	$5.00
Gold Crowns and bridge work	$5.00
Gold Fillings	$1 up
Silver Fillings	50c up
Teeth cleaned	50c up

Dr. B. D. Blanchard

352 Merrimack Street, Cor. Worthen, Opposite City Hall

THE STORE WHERE PEOPLE FIND WHAT THEY WANT

Spring Showing —OF— Ladies' Fine Footwear

Latest models in elegant footwear, new designs in street pumps, as well as the latest styles in oxfords and boots. Perfection in fit, distinction in character, and attractiveness of appearance mark your footwear if purchased here. The largest and most varied assortment of ladies' correct spring footwear north of Boston.

O'Sullivan Bros. Co.

OPP. CITY HALL.

The Big Shoe House of Lowell.

My Profession is to Save Teeth

I Don't Want to Pull Them Unless It's Necessary, I'd Rather See You Have Your Own Than False Teeth.

I never blame humorists for dubbing a dentist, "Dr. Yankem" or "Dr. Pullem." I wouldn't criticize a serious writer for doing likewise. I freely admit that many in my profession are only too willing to perform the operation of extraction. They are quite like the M. D. with the surgical bag, who is never quite content until he is brandishing a cute little set of shiny, odd-shaped knives and carving up an etherized mass of humanity.

I say that there is time for the knife and there is also time for the forceps, but let these times be absolutely sure and necessary; do not attempt to use them until all other means have been exhausted. There have been so many mistakes made with both knife and forceps, mistakes too awful to rectify that they should be used only as a last resort.

My profession is to save teeth. It is almost my religion. I detest seeing the forceps applied to a tooth of any patient of mine—I prefer to save that tooth by careful, painless treatment, eventually restoring it to its natural appearance and old-time efficiency. I can almost always accomplish this by the advanced porcelain process, in which I and my associate doctors are most proficient. Dr. Gagnon, No. 466 Merrimack street, opposite Tilden street.

THOMAS H. KELLEY, Auctioneer

Office, Paige Street, Opposite Merrimack Square Theatre

SATURDAY, MARCH 15, AT 2 O'CLOCK IN THE AFTERNOON, THE PROPERTY NUMBERED 14 WAMESIT STREET

At absolute auction [illegible] house, stable and [illegible] square feet of land, 14 Wamesit street [illegible] side of the street and next to the corner of Hosford square. [illegible] has 10 rooms, including bathroom; is in excellent condition; [illegible], convenient and roomy house. The stable has two stalls and plenty of carriage room. The lot has a frontage of 70 feet, is graded and [illegible], and its shape and situation is one of the most desirable lots in this locality. Property in this neighborhood always rents well, so that the purchaser is always sure of a steady income, without the bother of constantly looking for new tenants. As a home proposition for the man of moderate means, this is a good opportunity, as for a small outlay, the house might be turned into two apartments, and the stable is large enough to alter into a small cottage.

SATURDAY, MARCH 15, AT 3 O'CLOCK IN THE AFTERNOON, THE CHOICE LOT OF LAND, NUMBERED 20 ON PLAN AND SITUATED IN ST. JAMES STREET, FACING AGAWAM STREET.

This lot has a frontage of 56 feet and contains 7513 square feet. It runs back to the railroad tracks with a railroad frontage of [illegible] feet. The lot is all ready to build upon, either for a residence or for business purposes. Railroad frontages in Lowell are increasing in value and are growing scarce. Here, then, is an exceptionally good opportunity for the speculator, as the sale is absolute and for the highest dollar. Make all inquiries of the auctioneer.

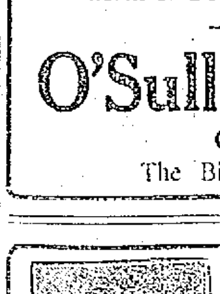

TEAS AND COFFEES

LEMON PIE FILLING 8c

On Friday and Saturday of this week we offer this pie filling at 8c a tin. Regular price 10c. This powder makes from 3 to 5 of the most delicious and economical lemon pies. A luxury at a small cost. Finest "Santa Clara" Prunes, 12c value, 10c a pound.

Sanborn Importing Co.

22 PRESCOTT ST., LOWELL, MASS. BOSTON—NEW YORK

SURELY TAKE "SYRUP OF FIGS" IF HEADACHY, BILIOUS, CONSTIPATED.

SWEETENS YOUR STOMACH, CLEARS YOUR HEAD AND THOROUGHLY CLEANSES YOUR LIVER AND 30 FEET OF BOWELS OF SOUR BILE, FOUL GASES AND CLOGGED-UP WASTE.

All those days when you feel miserable, headachy, bilious and dull are due to torpid liver and sluggish bowels. The days when your stomach is sour and full of gas, when you have indigestion; the nights when your nerves twitch and you are restless and can't sleep could be avoided with a teaspoonful of delicious Syrup of Figs. Isn't it foolish to be distressed when there is such a pleasant way to overcome it?

Give your inactive liver and ten yards of waste-clogged bowels a thorough cleansing this time. Put an end to constipation.

Take a teaspoonful of Syrup of Figs tonight, sure, and just see for yourself by morning, how gently but thoroughly all the sour bile, undigested fermenting food and clogged-up waste matter is moved on and out of your system—no nausea—no griping—no weakness.

You simply can't have your liver inactive and your thirty feet of bowels constipated with sour, decaying waste matter and feel well. The need of a laxative is a natural need, but with delicious Syrup of Figs you are not drugging yourself. Being composed entirely of luscious figs, senna and aromatics it can not injure.

Ask your druggist for the full name, "Syrup of Figs and Elixir of Senna." Refuse, with scorn, any of the so-called Fig Syrup imitations. They are meant to deceive you. Look on the label. The genuine, old reliable, bears the name, California Fig Syrup Company.